The Fort Wayne Sentinel.

ESTABLISHED 1833 | FRIDAY, JUNE 20, 1890. | PRICE TWO CENTS

THE BEST

WHITE SHIRT

Made is the

"PEARL!"

Sold Only in Fort Wayne by

GEORGE -:- DEWALD

—AND—

COMPANY,

Calhoun and Columbia Sts

A. FOSTER,

THE FASHIONABLE

Merchant Tailor,

Is now receiving his large and well selected stock of

SPRING AND SUMMER GOODS.

Which are the nobbiest every brought to this city. He intends making suits in the LATEST STYLES and at very low prices this spring and summer, and those wishing to get the worth of their money should call and examine his stock at his parlors,

No. 15 W. Wayne Street.

LOUIS WOLF & CO.

We want to close out our best grade of figured

CHINA SILKS.

Our $1.00 China Silks for

80

CENTS A YARD.

And to give all an opportunity to procure one before July 4, we will continue the sale all of this and next week.

We have some choice patterns left. Come and take advantage of the remarkable reduction of 20 cents on a yard.

Don't forget it now, you can have your choice of any of our $1.00 Figured China Silk for

80

CENTS A YARD.

LOUIS WOLF & CO.

54 CALHOUN ST.

AT THE ROPE'S END!

Rudolph Dubois Suffers the Death Penalty for Murdering His Wife, Mother-in-Law and Two Children.

QUEBEC, June 20.—Rudolph Fritz Dubois was hanged here at 8 o'clock this morning for the murder of his wife, two children, and his mother-in law, on February 23rd last, in the small parish in St. Alban, Port Neuf county. At 7:55 o'clock Dubois, supported by some of the jail guards, and accompanied by the Methodist minister, Rev. Mr. Bland, ascended the scaffold. He addressed those present saying:

"Well gentlemen, I am very sorry for the deed I have done. I hope I will meet my wife and children in heaven, that's all."

The Lord's prayer was then said. Dubois repeated the words after the clergyman. Dubois did not show the least sign of weakness. As the clergyman reached the "amen" of the prayer, the drop was sprung and Dubois, after a few spasmodic movements of the body, was dead.

BELLEVILLE, Ont., June 20.—The execution of Peter Edward Davis for the murder of Wm. Emery, in Marmora township, on September 19 last, took place at 8 o'clock this morning. He protested his innocence of the crime until the last moment.

ELKS, Nev., June 20.—The execution of Joseph Potts and his wife, Elizabeth, for the murder of Miles Fawcett, at Carlin, on January 1, 1888, took place here to-day. Fawcett, who was about seventy years of age, lived on a ranch a few miles from Carlin, where he had some stock and several hundred dollars in money. Mrs. Potts did his washing and baking, and Fawcett lent the Pottses several hundred dollars which they subsequently refused to repay. On January 1, Fawcett, with one Limeberger, went to Potts' house to demand the money. Limeberger, after accepting a glass of liquor, left the house, leaving Fawcett there to transact his business. That was the last ever seen of Fawcett until his body was found in the following year. Potts' family stated that Fawcett had settled up all his business, had given Mrs. Potts a bill of sale for all his property and had left for parts unknown. In September, 1888, the Potts family sold their property and that formerly belonging to Fawcett and removed to Rock Springs. The body of Fawcett, partly burned, with the limbs severed from the trunk and the skull crushed in, was found in January, 1889, by the caving in of the roof of a dug-out cellar attached to the house formerly occupied by the Potts. The family were brought back to Elks for trial. Circumstantial evidence went to show that Mrs. Potts struck Fawcett on the back of the head with an axe, and also fully implicated Potts in the crime. The jury returned a verdict of murder in the first degree and the supreme court affirmed the decision.

THE PLUMBERS

Elect Officers of Their National Association.

DENVER, Col., June 20.—The plumbers' national convention have elected the following named officers: President, Robert Griffith, of Chicago; vice president, Joseph A. McDonald, of New York; secretary, Joseph B. Aelick, of Chicago; treasurer, J. Lyons, of Brooklyn. The next convention will be held at Cincinnati.

NICARAGUA CANAL CO.

The annual meeting of the Nicaragua Canal Construction company was held here yesterday. Substantially the old board of directors, including Warren Miller, president, were re-elected.

BIG JUDGMENT

Against the City of New Orleans for a Half Million Dollars.

NEW ORLEANS, June 20.—In the United States circuit court, Judge Billings has overruled exceptions to the master's report in the famous Gaines case, and has given judgment for over half a million dollars against the city of New Orleans. The case is the celebrated one of Myre Clark Gaines against the city of New Orleans, which has been in the courts constantly for the last forty years.

THE CLEVELAND STRIKE.

Most of the Striking Switchmen Resume Work.

CLEVELAND, O., June 20.—All striking switchmen, except those formerly employed by the valley Nickel Plate, Cleveland and Canton, and Cleveland and Pittsburg are working to-day. Fears of a coal and wood famine have vanished.

Have 'Em Correct.

WASHINGTON, June 20.—About 1 per cent. of the census returns have this far been received at the census bureau.

The Weather.

WASHINGTON, June 20.—For Indiana: Showers, slightly warmer, southerly winds.

One of the best pleased men in the city at present is Mr. S. J. McMahon, the winner of the suit of clothes offered by the Globe clothing house to the most popular [illegible]

USED A PADLOCK.

The Original Manner in Which the Bernard Family Were Locked Out.

Mr. and Mrs. John Bartley rent an unpretentious looking dwelling on Holman street and sub-rent to John Bernard and family. A chasm, deep and wide, grew between these two families, which finally resulted in the Bernard family being ordered out of their quarters. The sub-renters refused to comply and the chasm grew still wider. Mr. Bartley, instead of having legal notice served upon the tenants, who had become so objectionable to him, bided his time until last evening, when the Bernard family went out walking. He then had their household effects carried out and then locked the door with a padlock and chain. The indignation of the ousted tenants upon their return knew no bounds, but they suppressed their discomfiture as much it was possible until this morning when Mr. Bernard sought redress through the courts. He employed Attorney Henderson to enter suit in Justice France's court against John and Alice Bartley for $75 damages. The defendant appealed and claimed on the grounds that owing to the bias and prejudice against him in Wayne township he could not get justice. He asked for a change of venue and the case was sent to Justice McDaniel, of Spy Run, where it will be heard probably tomorrow.

COURT CULLINGS.

Almost a Fruitless Search for News Around Legal Centers.

The interesting assault and battery case of Hoffman vs. Fruelich, is up before Justice Ryan this afternoon. The prosecuting witness, Hoffman, says that defendant threw the infant of his wife by first marriage into the feeder canal and nearly caused its death. The case will have some sensational phases.

The case of George K. Torrence vs. David Cramer has been appealed from Justice Hays. Hanna & Harper for the plaintiff and Morris & Colerick for the defendant.

The case of Max Baumgart vs. Chas. and Maria Kline has been appealed to the circuit court from Justice France. Spencer & Emerick for the plaintiff and J. R. Bittinger for the defendant.

August Roth and Katie Stouder, Adam Luntz and Della Hentshen have been licensed to wed.

The county commissioners to-day appointed Dr. L. S. Null to care for the pauper sick of Adams township, for $80, and Jefferson township, for $50, for a period of one year.

The county board of equalization is in session to-day.

Annie Kress was granted a divorce from George Kress in the circuit court.

LOCAL ITEMS.

Manager R. T. McDonald is at Cincinnati.

The Concordia college students left for their homes to-day.

Mr. George Stapleton and family have moved to Maysville.

Mr. W. H. McGrath, of the electric company, is at New Orleans.

Col. James Humphreys is some better to-day. Dr. W. H. Myers, his attending physician, says he suffers from kidney trouble.

The city scavenger can get in his work by hauling a dead dog away from the alley between Calhoun and Harrison street near Brackenridge.

Prof. C. L. Clipenger, formerly of the M. E. college, will address the Thalonian society to-night. This with an able support of music, etc, will constitute an interesting program.

Officer O'Ryan shot a dog yesterday afternoon and another canine bit the dust at his hands this morning. The officers are instructed to kill stray animals that show the slightest evidence of going mad.

The twenty-four handsome gold medals to be awarded to winners of events in the field sports that take place at the fair grounds, June 24th, are now on exhibition in the window of the Globe clothing house.

Mr. William Boag, who had his hand so severely injured last week at the Pittsburg machine shop, is getting along nicely and improving every day. It will be sometime, however, before he can resume his duties.

The Bluffton Bugle says: "Mr. T. B. Empie went to Fort Wayne, Wednesday, to join a coaching party to Hicksville, O.—Miss Sadie Griffiths returned to Fort Wayne, Wednesday, from a visit with Bluffton friends.

The electric light works will be shut down to-morrow to permit the employes to give an excursion to Warsaw. The attendance, it is estimated, will be 300 or more, and a special train will be run. Music has been engaged. It will be the banner excursion of the season.

The Davidson trial is still on at Columbia City. The Gazette this morning in closing its account of the testimony says: "The prosecution is endeavoring to draw out the alleged fact that Davidson did not go fishing; that he did not dig worms in the rear of the chicken coop. Here is the mystery. If Davidson can establish the fact that he was fishing, he will [illegible]

AT THE CAPITAL!

The Democrats Score Another Victory in the House in the Debate on the Silver Bill.

WASHINGTON, June 20.—There was a significance in the prayer of Chaplain Milburn when he opened the proceedings of the house at noon to-day. He prayed that the Almighty might "cool the fevered pulses" of the members, an obvious anticipation of a repetition of the exciting scenes of yesterday.

When he had concluded Speaker Reed announced that the question was on the approval of the journal of yesterday as amended by striking out the reference made by the speaker of the senate silver bill to the committee on coinage, weights and measures. After some sparring between Messrs. McKinley and Mills, it was decided that the pending motion was the demand made by Mr. Mills for the previous question on the approval of the journal and pending yesterday when the house adjourned. The speaker put the demand, and after some more sparring, the yeas and nays were ordered.

During the progress of the roll call the galleries began to fill. Any unusual or exciting proceeding in the house always attracts a crowd, and Friday there was no exception to the rule. The galleries to which ladies were admitted were, as usual, well filled. When the roll call was concluded, and it was made known that the demand was carried, Mr. McKinley changed his vote from no to aye in order to move a reconsideratin. The speaker then announced that the previous question was ordered, ayes 126, nays 122. The republicans voting with the democrats were: Bartine, Carter, Dehaven, Aermann, Kelly, Morrow and Townsend, of Colorado.

Tracy, of New York, voted with the republicans. Mr. McKinley, amid a derisive shout from a segment of the democrats, moved to reconsider. Mr. Mills, of Texas, quickly moved to lay the motion on the table, and the yeas and nays were ordered. Again the democrats with the assistance of several republicans, triumphed. The motion of Mr. Mills' to lay the motion to reconsides on the table was carried—yeas 131, nays 129. The question then recurred to the approval of the journal as amended, and Mr. McKinley demanded the yeas and nays.

Before the vote on this motion had been announced it was whispered about that it had resulted in a tie, which really defeated the motion. Mr. Dargan, of South Carolina, and Mr. Tracy, of New York, (democrats) voted "no," with the Republicans.

Mr. Dargan at once became the centre of attraction. The democratic leaders gathered about him and implored him to change his vote. Their efforts were successful. Mr. Dargan was recognized before the result was announced, and stated that he desired to change his vote from no to aye. Then the speaker announced that the yeas were 132, the nays 130, and the journal as amended was approved.

The democrats made no demonstration on the announcement of their victory, and the reading clerk began reading the journal of yesterday's proceedings.

MYSTERIOUS MURDER.

A Young Girl Killed and Her Body Found in the River.

PEORIA, Ill. June 20.—Another of the terrible mysteries, for which Peoria is achieving an unenviable notoriety, was in process of unraveling here last night. Tuesday night a young girl employed as waiter in Kelley's restaurant, in company with three other young girls from the same place, went on a steamboat excursion up the river. The boat left about 8 o'clock and returned shortly after midnight. Katie Sheehan, the young girl in question, was seen alive when the boat landed, but after that her whereabouts was involved in mystery until noon yesterday, when her body was fished from the river, about two blocks from where the boat had landed. The coroner at once impanelled a jury and this jury was in secret session all last evening. Sufficient was learned to cause the arrest of a young man named Charles Beck, who was with the girl on the evening in question, and who was the last one with whom the girl was seen alive. It is stated that the remains show that the girl had been criminally assaulted and afterwards, or during the assault, had been killed.

Using Bloodhounds.

NEW YORK, June 20.—A special from San Antonia, Tex., says several packs of bloodhounds are being used in hunting the convicts who escaped from the state reform school at Huntsville on Tuesday. Up to last evening the fugitives had not been overtaken.

Drowned.

PEORIA, Ill., June 20.—H. Gilbert, who lives in Chicago and is connected with a Chicago publishing house, and is also advertising agent for the Rock Island road, was drowned here yesterday afternoon while fishing on Peoria lake.

For Congress.

JOLIET, Ill., June 20.—The republican congressional convention of the eighth district was held yesterday afternoon. Charles A. Hill, of Joliet, [illegible]

AT ARM'S LENGTH

Two Southerners Fight a Duel With Pistols on the Principal Street of Columbia, S. C.

COLUMBIA, S. C., June 20.—Dr. William Weston Ray and Frank H. Weston fought a duel at arm's length in the center of the principal street in Columbia at 6 o'clock yesterday afternoon. Dr. Ray is a practicing physician and of excellent family. Weston is of the highest social standing and is the law partner of J. Q. Marshall, secretary of state, as well as being one of the city magistrates. The young men are first cousins, but recently had a misunderstanding about a personal matter. The feeling grew bitter and last evening they met in front of the city hall. They drew self-cocking revolvers and exchanged shots, then walking into the middle of the street each seized the other by the arm and fired until both weapons were empty. The firing was at such close range that the clothing of both men was scorched by the fire from the powder. Dr. Ray was shot in the temple and Weston was shot through the left breast and in the thigh, near the groins. The wounds are dangerous.

FIRE AND STORM.

An Incendiary Blaze in California--Big Storm in Missouri.

TRAVER, Cal., June 20.—An incendiary fire early yesterday morning destroyed property worth $36,000. The heaviest losers are Hirschfield & Co., merchants, $25,000, and the Traver Warehouse and Business association, $7,000. Just as the fire broke out a man was seen riding rapidly away on horseback. A party of mounted men followed him, but he escaped after a hot chase of several miles.

ST. JOSEPH, Mo., June 20.—The heaviest storm of the season visited this section yesterday afternoon. The rain poured in torrents and many business houses were flooded. In the northend of the city several sewers burst, causing much damage. Joseph C. Combs, a colored man, was washed into a sewer and inside of ten minutes his dead body floated into the Missouri river.

NEW ROCHELLE, N. Y., June 20.—The Russell homestead on Main street was burned early this morning. Mr. and Mrs. Delaney, who were in the house, were badly burned when rescued by neighbors. Mrs. Delaney died a few hours after, and Mr. Delaney will not live more than twenty-four hours. The fire was caused by an exploding lamp.

OVER AN EMBANKMENT!

Goes an Express Train Killing One Person and Injuring Others.

PHILADELPHIA, June 20.—The Baltimore and Ohio express train which left Washington at 10:30 o'clock last night, composed of two Pullman sleepers and several passenger coaches, left the track at Child's station, near Singerly, Md., at 1 o'clock this morning and went over an embankment. Chief Engineer Chas. Ackenheil, of the Staten Island Rapid Transit company, an adjunct of the Baltimore and Ohio company, who occupied a berth in one of the sleepers, was killed, and several other people whose names have not yet been learned, were injured.

The body of Mr. Ackenheil was brought to the city this morning and will probably be forwarded to New York. Among those seriously hurt were Bishop Keane, of the Catholic university at Washington, and Harry E. Kelly, son of Congressman Kelly, of Arkansas.

THE OFFICIAL LIST.

The Appointments Made by General Manager George L. Bradbury, of the Muncie.

The official circular issued by George L. Bradbury, general manager of the Fort Wayne, Cincinnati and Louisville railroad, reached this city to-day. The general offices of the road will be removed from Fort Wayne to Indianapolis July 1, 1890. The list of officers of the different departments are here given, and it shows the inauthenticity of some reports prematurely made. The list is as follows:

D. S. Hill, general superintendent.

O. W. Bell, master of transportation.

H. C. Parker, traffic manager.

S. B. Sweet, assistant general freight agent.

S. A. Wikel, assistant general freight agent.

C. F. Daly, assistant general passsenger agent.

W. A. Wildhack, auditor.

A. D. Thomas, assistant treasurer.

P. Reilly, superintendent of equipment, Lima, O.

T. H. Perry, chief engineer and purchasing agent.

It will be seen that Mr. S. A. Wikel has been retained as a general officer. Mr. Wikel is regarded as a very capable and valuable man for the position he has so acceptably filled for many years. It will be seen by this list that Mr. J. B. Williams has been succeeded for the place of auditor. His many friends will regrets to hear it. Mr. Williams will, however, go to Indianapolis as will Mr. E. A. Wales, who has acted in the capacity of cashier. The clerical force who will continue in their position by moving to the capital are [illegible]

LOST A GAME.

Fort Wayne Defeated by Kokomo--The City Amateur League.

The second game between Fort Wayne and Kokomo, at the latter place, yesterday, resulted in a defeat for Fort Wayne by a score of 8 to 4. McCarthy pitched for the home club. He allowed the Kokomos fifteen hits, but the score was kept down by good field work. At the end of the ninth inning the score was 4 to 4. In the tenth the Kokomos batted right and left and got in four runs.

CITY AMATEUR LEAGUE.

A City Amateur league has been organized, with the following clubs: Dortmunders, Kaisers, Brunswicks and North Waynes. Each club made a deposit of $15 as a guarantee of good faith, the money being placed with Mr. Mike Belger and Mr. Ed Lennon, who have been chosen as purse holders. Six games will be played with each team, the games to be played at Centlivre's park and on the Dortmunder grounds, commencing June 22 and ending October 12. The officers are as follows: Nelson Bradley, president; John Voirol, vice president; John Brown, secretary and treasurer. The umpire's will be J. Reidy, Charles Segur, George Haverly, and John Brown. The rules regulating the league will be similar to those of the National league. The opening championship game will be on the 22d inst. between the Kaisers and Dortmunders, at Centlivre's park. The Kaisers' battery will be Kiefer and Sutton, while the Dortmunders will have O'Hearn and Smith in the points. The new league includes some very good players and the games will arouse considerable interest.

THE BIG GAMES.

Brotherhood—At New York, New York 12, Philadelphia 2; at Pittsburg, Pittsburg 19, Buffalo 6; at Chicago Chicago 20, Cleveland 9.

National League—At Brooklyn, Brooklyn 8, Philadelphia 6; at Cincinnati, Cincinnati 4, Chicago 2; at Pittsburg, Pittsburg 9, Cleveland 2; second game, Pittsburg 1, Cleveland 7.

American Association—At Philadelphia, Athletic 20, Syracuse 2; at Rochester, Rochester 3, Brooklyn 1; at Columbus, Columbus 7, Louisville 1; at Toledo, Toledo 3, St. Louis 7.

NOTES.

The city league games will be watched with interest.

The Oakley streets yesterday defeated the Melita streets 44 to 14.

Lease, lately with the Peru's has been appointed a league umpire.

Louis Heilbroner says he will furnish a nice pennant for the city league.

Messrs. Belger & Lennon and others will get up prizes for the new city league.

The Fort Waynes have their lesson well learned now—that McCarthy is not a pitcher.

Dave Cain, the Fort Wayne base ball player, has been appointed an umpire in the state league.

Koegen joined the Fort Wayne club at Marion and will pitch to-morrow. Gallagher pitches to-day.

Judging from some of the scores in the big league games, there must be some awfully tough ball playing among professionals, too.

Mr. F. B. Snayder, of the People's store, left for Kalamazoo, Mich., to-day. He will return to-morrow and leave at once for Denver to spend his vacation.

State league—Elkhart broke the camel's back by defeating Anderson yesterday 6 to 3; Marion defeated Muncie 5 to 3; Peru defeated Bluffton 11 to 10.

"Sandy" calls Umpire Sullivan a pest. "Sandy" might get "licked" unless he can prove that it was a typographical error and he intended to convey the idea that Sully is the "best." Burnett and Sullivan are the only umpires in the state league. Umpires Morris and Phillips will be dispensed with as they should be.

The Broadway boys have organized a base ball club, which is known as the Fort Wayne Stars. The following is the batting order: P. Lauer, catcher and captain; Wallace, pitcher; Unger, first base; Palmer, second base; Greaney, short stop; Hilgeman, third base; O. Hild, center field; Young, left field; Welch, right field. They are willing to play any nine in the city.

Wilt street has organized a base ball club which is known as the Hoodoos. The following is the batting order of the boys: H. Tinkham, captain and catcher; H. Barley, pitcher; F. Salgey, first base; J. Smith, second base; H. Langhor, short stop; B. Weissmantel, third base; C. Schaefer, left field; H. Michaels, center field; H. Kohlmeyer, right field. They are willing to play any base ball club in the west end that is of the age fourteen to sixteen.

BILLY STEWART'S COMPLIMENT.

Manager Meyer has received the following encouraging epistle from the irrepressible Billy Stewart:

IOWA FALLS, Iowa, June 17th.

Billy Myers the ballist and hatter Fort Wayne Ind

FRIEND BILL yoo & yoor ball club is all O. K. How am I & my gorillas.

BILLY STEWART.

Mr. A. G. Sherman, traveling passenger agent of the Union Pacific, and E. [illegible]

AT THE DOOR OF RUIN!

The Park National Bank, of Chicago, Closes Its Doors at the Behest of an Examiner.

CHICAGO, June 20.—The Park National bank was taken possession of by Bank Examiner J. S. Sturgess and its doors closed this morning. The cause of the failure is said to be the part the bank took in furnishing funds for Williams & Co., to complete the Fort Sheridan contract. The bank is one of the smaller institutions of the city.

BURGLARS ROB A BANK.

WILMINGTON, Del., June 20.—Burglars burst open the safe of Daniel Fooks, at Laurel, Del., last night, and secured a large sum of money. Some reports say the sum was $3,000, which he received yesterday from shipments of fruit.

OUR COLLEGES.

The Concordia Sends Out a Large Class—Commencement of the M. E. College.

The Concordia college, the great Lutheran institution located in the eastern confines of the city, closed its collegiate year to-day. The class this year was larger than any year previous, and under the instruction of a score of competent tutors, masters of the different branches, forty young men passed their examinations successfully and this morning received their diplomas. Contrary to that of the previous years, no special exercises were held. The following is the list of graduates: W. Behrens, A. Beyer, G. Bohn, T. H. Bretscher, M. Brueggman, L. Buchheimer, E. Deffner, J. Ebert, F. Ehrmann, F. Erthal, C. Fricke, W. Gauske, G. Gotsch, H. Guebert, F. Hartmann, H. Juengel, H. Juergensen, G. Kollmann, E. Kuss, J. Kunstmann, L. Kolb, W. Mangelsdorf, P. M. Matuschka, W. Meinzen, H. Meyer, Theo. H. Meyer, F. Meuschke, H. Ohldag, F. Rathert, A. Reinback, W. Ruhland, G. Schilling, S. Schlacht, H. Starck, H. Sauer, C. Schulz, H. Stoepfelwerth, H. Thueme, A. Ulrich, F. Verwerbe and M. Von Deran.

Many of them will go to the theological institution of the church at St. Louis, Mo., and complete their studies for the ministry, which they will enter.

M. E. COLLEGE.

The commencement exercises of the Fort Wayne M. E. college will take place next Thursday evening at the college hall.

The following is the program:

March—Royal Arcanum.....Rollinson
Invocation.....
Music—Overture, "Bridal Rose".....Lavellee
Oration—"Modern Science and Religous Thought,".....Louis N. Anderson
Vocal Selection.....Cleft Club
Symposium—"Waman" .....
(a) Intellectual Woman....Emma Crawford
Piano Duet—"La Radieuse".....Gottschalk
Mrs. Chas. McCulloch and Mr. John Mohr.
(b) Social Women.....Mary Pepple
Vocal Selection.....Cleft Club
(c) Spiritual Women.....May Seaman
Piano Solo (Select).....Dottie Boylan
Oration—"Progress".....Geo. W. Weeks
Selection—"Elephant".....White
Class Address, Presentation of Diplomas and the Conferring of Degrees.....
.....C. B. Stemen, M. D.
The audience will be dismissed with "Star Spangled Banner."

The graduates this year number fifteen young ladies and gentlemen, who have for their class motto, "Intelligamus parvum de omnibus, unum excellenter." It embraces the following young ladies and gentlemen:

Philosophical Course—Louis N. Anderson, Fort Wayne, Ind.; Emma Crawford, Tolono, Ill.; A. Mary Pepple, New Era, Ind.; May A. Seaman, Fort Wayne, Ind. Academic Course—Nathaniel Barton, Poneto, Ind.; Henry F. Koepf, Fort Wayne, Ind.; Lizzie Lynn, Wabash, Ind.; Robert H. Miller, Bluffton, Ind.; L. Letie Pepple, New Era, Ind.; Harriet Fontana Stemen, Fort Wayne, Ind.; Albert J. Warner, Garman, Ind.; George W. Weeks, Remus, Mich. Commercial Course—Otto E. Kucher, Fort Wayne, Ind.; Frederick W. Kline, North Webster, Ind.; Frank J. Poirson, Wallen, Ind.

SPECIAL PRICES!

To-morrow Only!

240 pairs Ladies' Dongola Oxfords at 50c., worth 75c.

300 pairs Ladies' Hand-Turned Oxfords, patent-Leather Tips, at $1.00, worth $1.50.

300 pairs Ladies' fine Oxfords at $1.25, worth $1.75.

500 pairs Misses' Spring-Heel Kid, Button, at $1.25, worth $1.75.

All goods strictly first-class and guaranteed. Dozens of other shoe bargains. Come early to secure your sizes.

"JACOBS SHOE STORE,"

17 Calhoun Street.

Chicago Markets.

CHICAGO, June 20.—Wheat: July, 86⅝; August, 87¾; September, 87⅝@⅞. Corn: July, 34½; Aug. 35⅛; Sept., 35¾. Oats: July, 29⅛; Aug., 27½; Sept., 26⅛. Pork: July, $12.75; Aug. $12.50; Sept. $12.05. Lard: July, $5.90; Aug. $5.90; Sept. $6.12½. Ribs: July, $5.10; Aug. $5.20; Sept. $5.30.

The Globe Clothing House have a novel way of ascertaining the most popular minister. They offer a handsome Broad Cloth suit made to order to the person [illegible] Hal-

YOU CERTAINLY NEED

—A—

NEW SUIT!

And while you are thinking over the matter just drop in and see our line. $7.50 Suits for which others ask $10.00; $8.00 Suits for which others ask $12; $10 Suits for which others ask $15.00; $12 Suits for which others ask $17; $15 Suits for which others ask $20. Light or Dark, Plaids or Stripes, Plain or Mixtures, CAN ALL BE SEEN HERE in abundance. Its astonishing how these Suits can be produced for such a small amount when you take into consideration

The Quality,
Workmanship,
Fit and Finish
Of Each Garment.

With Such Inducements,

Is It Any Wonder WE'RE BUSY.

Globe

Money Saving Clothiers,

Corner Calhoun and Main Sts.

Charles Bowman's Saw Works.

I have fitted up a shop with all the modern appliances especially adapted to the sharpening of Edged Tools and Saws. Paper Knives, all kinds of Tinners' Shears, Lawn Mowers, Butchers' Tools, Scissors, Plow Points and all kinds of edged tools ground and put in first-class order. It is poor economy to work with dull tools when you can have them put in first class order at a reasonable price by sending them to Bowman's Saw Works, Pearl Place, back of Wayne Hotel. I make a specialty of Hammering Circular Saws. All kinds of Saws Gummed, Filed, Set, Cut Down and Re-toothed. Agent for E. C. Atkins' Celebrated Saws and Mill Supplies. I manufacture the best Saw Guide in the world; try it and be convinced. All orders promptly filled. For further particulars address

CHARLES BOWMAN,
may23-1m FORT WAYNE, IND.

Wayne Wall Paper Co.,

191 CALHOUN STREET 191

All grades of Wall Paper, Artistic room hangings of all kinds, Brocades, Lacquers and Blended Hangings. Ingrain and Hand Made Friezes a specialty. Full line of Window Shades and Shade Trimmings. Room Mouldings. Also a line of Cheap Wall Paper.

Our decorators are

First Class Skilled Workmen.

J. C. PELTIER,

Undertaker & Embalmer

17 WEST WAYNE ST.,

Telephone No. 174 - - - Fort Wayne, Ind

ART STUDIO!

PUPILS - WANTED.

Anyone interested in Art Culture will do well to call.

No. 11 Schmitz Block, 2nd Floor.

MISS COVINGTON.

SOEST, NICKEY & CO.,

DRUGGISTS

AND DEALERS IN

Stationery, Toilet Articles, Perfumes,

Sponges, Tobaccos, Cigars, &c.

360 S. Calhoun St., Fort Wayne, Ind.

DR. T. J. DILLS,

NO. 40 WEST BERRY STREET,

DISEASES OF THE EYE AND EAR

Office hours: 9 to 12 a. m. and 1:30 to 4 p. m

H. C. SITES, DENTIST, NILL'S BLOCK 82 Calhoun st., Fort Wayne, Ind,

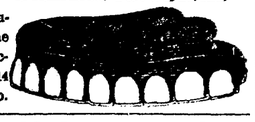

I still occupy same rooms occupied 14 years ago.

T. H. McCormick, M. D.

Office—Rooms 7, 8 and 9, Pixley & Long Building, East Berry Street.

Office Hours {8 to 9 a. m. 1 to 3 p. m.} Fort Wayne, Ind

Calls answered in the Forenoon.

JOE ROBERTS

HAS PUT IN HIS

BARBER SHOP,

Opposite the Rich Hotel, the third chair, and is prepared to do first-class work. Drop in and get a first-class shave. Ladies' and Children's work a specialty. 6-1m

Fort Wayne Sentinel.

E. A. E. HACKETT, Editor and Proprietor.

FRIDAY, JUNE 20, 1890.

OUR CIRCULATION.

STATE OF INDIANA, ALLEN COUNTY, SS:

Personally appeared before me, clerk of the Allen circuit court, Jos. F. Ervin, business manager of THE FORT WAYNE SENTINEL, who makes oath that the actual number of copies of THE DAILY SENTINEL delivered to subscribers and sold to newsboys and news agents for the week ending June 14, 1890, was as follows:

Monday, June 9	2,838
Tuesday, June 10	2,051
Wednesday, June 11	2,910
Thursday, June 12	2,838
Friday, June 13	2,836
Saturday, June 14	2,804
Total for the week	17,177
Average for the week	2,863

[SIGNED.] JOS. F. ERVIN.

Subscribed and sworn to before me, this 16th day of June, 1890. GEORGE W. LOAG, Clerk.

For the convenience of those who wish to subscribe for THE EVENING SENTINEL, we have made arrangements with the following news agents and general stores, where subscriptions will be taken and receive prompt attention:

A. C. Katt, 82 Calhoun street.
E. C. Gouty, 252 Calhoun street.
W. W. Fox, 325 West Main street.
Wefel's Drug Store, cor. Hanna and Laselle sts.
Bloomingdale Fruit House, 92 Wells street.

THE DEMOCRATIC TICKET.

State Senator—J. D. Morgan.
Representatives—John Biegler, S. M. Hench.
Joint Representative—W. S. Oppenheim.
Superior Court Judge—C. M. Dawson.
Prosecuting Attorney—P. B. Colerick.
Clerk—W. D. Souder.
Auditor—A. F. Glutting.
Recorder—George W. Fickel.
Treasurer—Edward Beckman.
Sheriff—George H. Viberg.
Coroner—A. J. Kesler.
Surveyor—Henry E. Fischer.
Commissioners—H. F. Bullerman, J. H. Stellhorn.

TO-NIGHT.

CONSERVATORY OF MUSIC—Closing Recitals of Students.
ST. AUGUSTINE'S ACADEMY—Commencement Exercises.
METHODIST COLLEGE—Literary Societies.
Y. M. C. A. HALL—Lecture by Rev. Driver.
LODGES—Royal Arcanum Meeting at 8 p. m.

THIS DAY IN THE PAST.

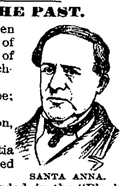

SANTA ANNA.

1471—Henry VI said to have been murdered in the Tower of London by Richard, Duke of Gloucester, afterwards Richard III.
1667—Clement IX made pope; died 1669.
1723—Birth of Adam Ferguson, historian; died 1816.
1743—Birth of Anna Letitia (Mrs. Barbauld), poet; died 1825.
1756—146 English people crowded in the "Black Hole," Calcutta, 18 feet square; only 24 survived.
1792—The Tuileries invaded and the red bonnet of liberty carried into the national assembly.
1815—Napoleon, having returned to Paris after Waterloo, abdicates in favor of his infant son.
1837—Death of William IV, brother of George IV of England. Alexandrina Victoria, only daughter of Edward, duke of Kent, succeeds to the throne; crowned June 28, 1838.
1861—West Virginia repudiated act of secession; new state formed; Frank Pierpoint chosen governor; admitted to the Union April 20, 1863.
1862—Official returns show McClellan's army on the peninsula to number 115,102 men.
1875—The mikado opens a parliament of officials in Jeddo summoned by himself.
1876—Death of Santa Anna, ex-president of Mexico.

TO-MORROW will be the longest day in the year.

GIVE us a correct enumeration of Fort Wayne.

THE Fourth of July will be here in two weeks from to-day.

SPRING ends to-day. Farewell, faded maiden! Welcome, summer, although you may give to us some hot days.

OUR base ball club lost another game yesterday. The boys may yet succeed in getting to the bottom of the list of league clubs.

THE Farmers' Alliance of Greene county has passed strong resolutions demanding a reduction in fees and salaries of public officers.

ENTERPRISING enumerators at Minneapolis registered 50,000 or more fictitious names. Names were taken from graveyard directors of other cities, and many other sources.

THE mayor of Logansport has issued a proclamation that after June 25, all dogs in that city shall be either muzzled or shot. The hydrophobia season is at hand, and judging from the prevalence of the horrible disease last summer, it will even more widely spread this season.

As a result of a disagreement there will be two labor day celebrations in Indianapolis again this year. The Knights of Labor have rented the State Fair Grounds for their picnic, and the trades Assemblies will go to Garfield Park. T. V. Powderly has promised to be there and address the Knights of Labor crowd.

THE Omaha Bee, a republican paper, is independent enough to say: "In view of the fact that sixteen states have adopted various modifications of the Australian secret ballot system, there is no pressing necessity for congress interfering with the progress of election reform. Federal interference in elections is neither desirable nor beneficial, and it will not increase popular respect for the federal judiciary if dragged into the quagmire of partisan politics."

THE secretary of the treasury has sent to the senate a letter of the secretary of the interior transmitting a request of the commissioner of pensions for an additional appropriation for a clerical force. The commissioner asks for 443 clerks, copyists, stenographers, messengers, etc., at a total cost of $575,000 annually. These changes, he says, are made necessary by the additional work in prospect resulting from the enactment of the recent pension legislation.

THE Ohio Prohibitionists at their state convention held at Columbus yesterday adopted a platform reaffirming the principles of prohibition, declaring in favor of shorter hours of labor, of unlimited silver coinage, government control of monopolies, woman suffrage, restricted immigration and limited ownership of land. The tariff question it declares to be purely a commercial one. M. C. Lockwood, of Cincinnati, was nominated for secretary of state; A. J. Ross, of Highland county, for supreme judge, and J. M. Scott, of Licking, member of the board of public works.

FORT WAYNE'S POPULATION.

The indications are that the present census enumeration of this city will be far from complete, so far as giving the actual population of Fort Wayne is concerned.

Our reporters hear every day of persons who have been missed by the enumerators in different parts of the city, and the probabilities are that there are a great many more whose names have not been listed.

Such an enumeration will be practically worthless. It will not give us a fair count and will result in placing Fort Wayne's population lower than it really is. The enumerators are no doubt capable men, but they have been poorly paid and have been required to do their difficult work with an unnecessary haste.

A lot of cumbersome and impertinent questions were added to those which the necessities of the case required. The people took offense, and though Superintendent Porter reconsidered some of his foolish orders, it was done too late. A full and satisfactory enumeration might have been made a matter in which every intelligent citizen would have taken personal pride. As it is the enumerators have been evaded in hunpreds of instances.

We hope the omissions may yet be corrected and that every person living in Fort Wayne will have his name placed on the enumerators' books before their reports are forwarded to Washington. The enumeration should be done and done right, if it takes all summer.

THE senate of the National Union, the supreme body of the patriotic, social and benevolent order of that name, is holding its ninth annual meeting at Washington, D. C. this week. The president of the senate, Frank N. Gage, of Chicago, opened the proceedings with an annual address, in which he said that the progress of the order in the past year had been very encouraging, the state of Missouri having been added to those represented at the last annual meeting. The number of subordinate councils had been increased 33 1-3 per cent., and the number of members over 25 per cent. The secretary's report showed a total membership of the order of 23,548, and 430 councils. The treasurer's report showed a balance on hand amounting to $20,157.99 in the general fund, and $12,448.84 in the benefit fund.

UNDER the proposed federal election law upon the demand of only 100 voters in any district the chief supervisor takes charge of everything. He and his assistants atttend to the registration, the voting, the counting and the certifying, and their certificate entitles the holder to be entered upon the roll of the house. The subordinate supervisors are authorized to challenge voters, to examine the registration books and to verify the residences given by the persons claiming to be legal voters.

A COMRADE DEAD.

Robert F. Akers, a Former Fort Wayne Resident, Died at Ligonier Yesterday.

Robert F. Akers, a former resident of this city, died yesterday at Ligonier, Ind. The deceased was a comrade in the Twelfth Indiana regiment and was a strong G. A. R. man, being at the time of his death a member of the Ligonier post. Six orphan children survive him, his wife having died a year ago the 26th inst. The deceased had many friends and relatives here. He was a brother of E. G. Akers, of Walton, Kas., and Mrs. John Conklin, of West Creighton avenue, this city. The funeral, which occurs Saturday at 3 p. m., will be attended by Mr. and Mrs. John Conklin, J. S. Pearse and daughter, Mrs. A. S. Coverdale and C. Scarlet, of this city.

A GRAND PLAY.

Mr. Frederic Bryton in "Forgiven" To-morrow Night.

"Forgiven" is one of the best romantic dramas to be seen now; strong in climaxes, coherent, abounding in illustrations of heroic traits, with characters remarkably well drawn, and a clear, well-written dialogue. Mr. Bryton has the advantage of youth, fire, intelligence and a splendid stage presence, and he will probably carry his drama deeper into popular esteem than has been done with any modern play on a modern theme during the past ten years. The play will be presented at the Temple tomorrow night.

The concert and social given at the Christian chapel last evening was a success, there being a large attendance. The children gave a creditable entertainment. Especially were the listeners pleased with the "Flower Band," consisting of chi'dren decorated with flowers and in song and speech setting forth the beauties of Christ represented by the flowers. The cantata at the close was well rendered. The recitation by Miss Shumeman was finely rendered.

Among the traveling men from this city who will attend the national convention to be held at Denver, Col., next week, will be August Krueper, H. V. Root, Mr. and Mrs. Frank Riblet and F. E. Nash.

"OUR PEG" IN THE SOUTH.

Delegate Ed. Miller Talks About the International Typographical Convention Held at Atlanta, Ga.

Mr. "Peg" Miller, who was a delegate from the Fort Wayne Typographical Union to the International typographical convention which was in session last week at Atlanta, Ga., is now at home from that city and was interviewed last evening by a SENTINEL reporter in reference to his trip.

"We had a magnificent convention," said he. "There were 116 delegates in attendance from all parts of the United States and some from Canada, which, with the guests, brought our number up to 200 or more. It was a body of representative printers and (counting me out) was as fine crowd of handsome and intelligent fellows as one ever sees congregated together. The convention lasted six days and much business of importance to the craft was transacted."

"Anything that would be of interest to the general reader?" was asked.

"Well, no, unless it was the action of the convention in reference to the building of a home for indigent printers. You know a scheme of that kind has been on foot for some time. In 1886 Mr. George W. Childs, the proprietor of the Philadelphia Ledger, and A. J. Drexel, a banker of Philadelphia, gave us $5,000 each for this purpose. This is known as the Childs-Drexel fund. This fund has been added to each year since then by us printers. On every birthday of these gentlemen—Childs and Drexel—every printer in the United States donates the price of 1,000 ems (which is thirty and thirty-five cents in this city) to the fund. This added $17,000 to the amount and at our session at Atlanta, the citizens of Colorado Springs, where the home is to be built, telegraphed us $1,000 more. A year ago they had given us a donation of eighty acres of land, with the proviso that within two years we should build a home worth $20,000. During the coming year us printers will raise $30,000 more by a general assessment of $1 a head. The board of trustees, of which August Donath is the president, was instructed to begin work on the home at once. This is the greatest undertaking of its kind ever made by any organization or class of laboring men in the country, and before another year you will see a building there worth a good deal more than $20,000."

"I suppose you were entertained like lords while down there?"

"We were that. The southern people are hospitable and they treated us in a magnificent way. A week ago last Wednesday they got up a grand barbacue for us on Stone mountain. Sheep, cows, calves and everything else in the edible line were served and I haven't got over the effects of that "big eat" yet. Piled onto that was another banquet Thursday night given us by the people of Atlanta, at which, besides ourselves, over 500 people were present."

"What do you think of the people down there, Peg? Are they unreconstructed rebels yet, with the spirit of secession unrushed, and anxious for a dissolution of the union, as some of the republican orators claim in their campaign speeches?"

"Oh, that talk is all stuff. I was around among the southerners considerably and although we talked about the war, politics and other subjects, I didn't hear anything of that disloyal spirit. We sung 'the Star Spangled Banner' and other national airs in our convention, and the audiences in attendance at our evening public meetings cheered us to the echo. I don't think there is much disloyalty in that, do you? Gov. Gordon delivered a speech to us at one of our meetings and when we cheered him, he said: 'I used to hear such yells as that when I was in the front, but thank God, under the stars and stripes, we can now hear them from both sides.' Does that sound like disloyalty? I wasn't assassinated while I was down there, and I don't know but what the southerners are pretty much the same kind of people in wishing for good government and a perpetuity of the union as we of the north. I know I did not observe any other spirit and I know, too, that us northern delegates were given a royal welcome in the south."

VAN HOUTEN'S COCOA—Largest sale in the World.

A great scarcity of live stock is reported in Madison county.

$27.45 to Denver and Return, Via Wabash Railroad.

Account of Commercial Travelers' convention; tickets on sale June 21, 22 and 23, good to return 30 days from date of sale. 19 4t

Smut in the wheat is alarming Laporte county farmers.

Ladies Have Tried it.

A number of my lady customers have tried "Mother's Friend," and would not be without it for many times its cost. They recommend it to all who are to become mothers. R. A. Payne, Druggist, Greenville, Ala. Write Bradfield Reg. Co., Atlanta, Ga., for particulars. By all druggists.

Henry Anderson, of Decatur, was accidentally killed by falling timber.

Obituary.

The funeral of Catherine, the wife of Mr. Joseph Smith, of Bloomingdale, took place this afternoon from her late home on Wells street. A husband and two children are left to mourn the loss of a loving mother and a kind wife. She was a daughter of the late Elihu Pocock, of Zanesville, Ind. She had three brothers and three sisters: Milton Pocock, of Plymouth, Ind.; John H. Pocock, of Defiance, Ohio; Mrs. John Stocking, of this city; Elias Pocock and Mrs. Samuel Young, of Aboit township, and Miss Jennie Pocock, of this city.

Chapter 1: Weak, tired, no appetite.
Chapter 2: Took Hood's Sarsaparilla.
Chapter 3: Strong, cheerful, hungry.

Foxes are not infrequently seen in Martinsville.

While the fields were roaming over,
Breathing new-mown hay and clover,
We'll think of her, as is our wont,
Whose teeth and breath are, every day,
White as white clover—sweet as hay,
And all from using ZOZODONT.

Anderson has secured the Ditridge glass factory, of New Brighton, Pa.

SUMMER EXCURSIONS

To Resorts East and West.

Low rate excursion tickets are now on sale via the great Wabash Line and its connections to Chautauqua, Niagara Falls, Toronto, Alexandria Bay down the beautiful St. Lawrence river, through the Thousand Islands to Montreal, across the White Mountains to the sea. A wide choice of route to all New England summer resorts; tours around the great lakes, interchangable western tours through Colorado, New Mexico, the Rocky Mountains, California and the northwest. Information relative to any of the above trips cheerfully given upon application to

R. G. THOMPSON,
Passenger and Ticket Agent,
17tf Fort Wayne.

To Nervous Debilitated Men.

If you will send us your address, we will mail you our illustrated pamphlet explaining all about Dr. Dye's Celebrated Electro-Voltaic Belt and Appliances, and their charming effects upon the nervous debilitated system, and how they will quickly restore you to vigor and manhood. Pamphlet free. If you are thus afflicted, we will send you a Belt and Appliances on a trial.

VOLTAIC BELT CO., Marshall, Mich.
eod&w-1y

Car wheel works will soon be located at Anderson.

5/A CLIPPER FLY NETS

CHEAP AND STRONG.

20 other styles 5-A Nets, prices to suit all. WM. AYRES & SONS, PHILADELPHIA. Sold by all dealers.

SAVE YOUR STRENGTH BY USING ALLEN B. WRISLEY'S GOOD CHEER SOAP

LATEST AND BEST INVENTION—LITTLE OR NO RUBBING OF CLOTHES

REQUIRED—ASK YOUR GROCER FOR IT. FOLLOW DIRECTIONS CLOSELY.

COLUMBUS BUGGIES.

JOS. W. BELL, 13 E. COLUMBIA ST.

Wood's Phosphodine.

THE GREAT ENGLISH REMEDY.

Used for 35 years by thousands successfully. Guaranteed to cure all forms of Nervous Weakness, Emissions, Spermatorrhœa, Impotency, and all the effects of Youthful folly and the excesses of later years. Gives immediate strength and vigor. Ask druggists for Wood's Phosphodine; take no substitute. One package, $1; six, $5, by mail. Write for pamphlet. Address The Wood Chemical Co., 131 Woodward ave., Detroit, Mich.

Before and After. Photo from Life.

100 BABY CARRIAGES DELIVERED FREE to any place in the United States. Also, Baby Jumpers, Bicycles, Safeties and Girls' Tricycles. One or more at wholesale price sent C. O. D. direct from L. G. Spencer's Factory, 291 W. Madison St., Chicago. $3 to $10 saved. Send 2c. stamp for new catalogue. The largest factory in the world. Get every catalogue you can and compare with ours before ordering; you are not obliged to buy at home and pay double price for faded, shop-worn cabs. We will make and trim to order. For samples of upholstering plushes, send five 1c. stamps. Send the address of your friends who want one. Mention this paper.

TO WEAK MEN

Suffering from the effects of youthful errors, early decay, wasting weakness, lost manhood, etc., I will send a valuable treatise (sealed) containing full particulars for home cure, FREE of charge. A splendid medical work; should be read by every man who is nervous and debilitated. Address, Prof. F. C. FOWLER, Moodus, Conn.

WEAK MEN MADE STRONG FREE TO ALL MEN. Sealed Treatise explaining absolute and perfect CURE without stomach drugging, for Lost Manhood, Nervous Debility, Lack of Vigor and Development, Premature Decline, Functional Disorders, Kidney and Bladder Diseases, etc.

THE MARSTON CO., 19 Park Place, New York, N. Y.

DR. LE DUC'S PERIODICAL PILLS,

The Great French Remedy, Paris, France, acts directly upon the Generative Organs and Positively Cure Suppression of the Menses from whatever cause, and all Periodical Troubles peculiar to women. A Safe, Reliable Remedy. Warranted to excite Menstruation. Full directions accompany each box. By druggists, $2. American Pill Royalty Co., proprietors, Spencer Ia. Supply agents, Dreier & Bro. 23-d-eod

ASSETS, $105,053,600. SURPLUS, $15,600,000.

ÆTNA LIFE INS. CO.,

Office Room 18 Schmitz Block.

IRA L. BARKLEY, GENERAL AGENT,

Fort Wayne, Indiana.

Highest of all in Leavening Power.—U. S. Gov't Report, Aug. 17, 1889.

Royal Baking Powder

ABSOLUTELY PURE

"In the Wash"

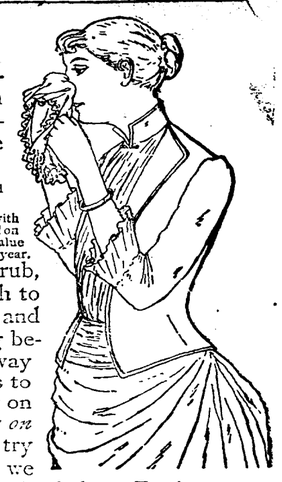

That's where your delicate handkerchiefs come to be "more hole-y than righteous"—certainly not in the show-like service required of them—more or less true of all things washed.

Give two equally delicate handkerchiefs equal service for one year.

Wash one with soap—usual way—the other with *Pearline without rubbing*, as directed on each package—wash the one you value most with Pearline—it will be far the best at the end of the year.

The old-fashioned way of rub, rub, rub, is slow work, poor work, slow death to women—quick death to fine things, and renders coarse things useless long before their time. *Pearline* does away with all this. Costs but five cents to try it; directions for easy washing on every package; *easy for you, easy on things washed.* We *can't make* you try *Pearline*—you *would thank* us if we could. Millions are grateful for its help. Envious soap makers try to imitate it—borrowed brains are cheap—and so are their productions.

Send it back Peddlers and some unscrupulous grocers will tell you, "this is as good as" or "the same as Pearline." IT'S FALSE—Pearline is never peddled, and if your grocer sends you something in place of Pearline, do the honest thing—*send it back.*

174 JAMES PYLE, New York.

MASONIC TEMPLE.

SATURDAY, JUNE 21st.

BY SPECIAL ARRANGEMENT,

The powerful romantic actor,

FREDERIC BRYTON,

In his artistic triumph,

FORGIVEN

"And I think in the lives of most women and men
There's a moment when all would go smooth and even,
If only the dead could find out when
To come back and be forgiven."
—Owen Meredith.

A STORY OF THE HEART.

A GREAT HUMAN PLAY.

Prices as usual. Seats at box office Friday.

The Standard Sewing Machine.

Is the Easiest Running machine in the market. You can do the same amount of work on it that you can on any other Machine in two-thirds the time. It will save time and money for you.

We also handle "American Bicycles," Baby Carriages, Garden Tools, Hose, Lawn Vases, Wire Chairs and Settees and a complete line of General Hardware.

PFEIFFER & SCHLATTER,

38 & 40 E. COLUMBIA

WAH-KEE'S LAUNDRY,

No. 8 W. Wayne,

203 CALHOUN STREETS.

Shirts	10
Collars	2
Cuffs, per pair	4
Drawers	8
Undershirts	7
Night Shirts	8
Socks, per pair	5
Handkerchiefs	2
Neckties	3

Big reduction from above prices for Starching and Ironing only.

RIVERS & SON,

General Contractors For All Kinds of

PAINTING and DECORATING,

No. 70 Calhoun Street.

Leave Orders at Golden & Monahan's. tf

JOS. M. CLARK & CO.,

Merchant Tailors,

34 EAST BERRY ST.

Fine Tailoring a Specialty.

E. F. SITES, DENTIST,

86 Calhoun Street, Fort Wayne, Ind.

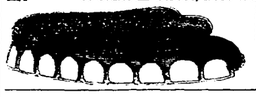

Over Oldham & Co's hat store 2 doors north of Wayne street.

JNO. J. OGLE, M. D.,

PHYSICIAN AND SURGEON,

Office 13 W. Wayne St.

Residence corner Holton and Creighton avenue's, Fort Wayne, Ind. Office hours from 10 a. m. to 8 p. m., and at residence from 8 to 10 a. m. and from 8 to 9 p. m. Prompt attention given to all calls at the office or residence. may19 3m

Best and Choicest Meats.

GOTTLIEB HALLER,

Of the Popular South Side Market, 366 Calhoun St., Branch 277 Hanna St.

Hams, 10 cents per pound.
Shoulders, 7 cents per pound.
Sausage, 7 cents per pound.
Bologna, 7 cents per pound.
Other meats accordingly.

J. M. E. RIEDEL,

ARCHITECT,

ABOVE SCHANZ'S GALLERY.

112 CALHOUN ST. - FORT WAYNE, IND.

No Other Cigar Has Such a Record as TANSILL'S PUNCH 5¢

Arrival and Departure of Trains.

From Pennsylvania Station

Pennsylvania Lines.

Trains run by Central Time

Leave and Arrive at Fort Wayne, by the Pittsburg, Fort Wayne & Chicago railway, as follows.

GOING EAST:	ARRIVE.	DEPART.
No. 20, Mail Express	1 10 p m	1 30 p m
No. 8, d, Fast Line	7 45 p m	7 55 p m
No. 2, d, Penn'a Limited	8 50 p m	9 00 p m
No. 4, d, Atlantic Ex	5 00 a'm	5 15 a m
No. 58, Chicago Accom	10 20 p m	.....
No. 62, Plymouth Accom.	9 10 a m	.....
No. 10, Crestline Accom	.....	7 00 a m
No. 66, Chicago Express	†1 55 a m	.....
GOING WEST:	**ARRIVE.**	**DEPART.**
No. 3, d, Pacific Express	1 35 a m	1 45 a m
No. 5, d, Penn'a Limited	5 35 a m	5 45 a m
No. 1, Fast Line	11 35 a m	11 55 a m
No. 9, d, Western Ex	5 00 p m	5 05 p m
No. 11, Crestline Accom	6 45 p m	.....
No. 61, Plymouth Accom.	.....	4 00 p m
No. 59, Chicago Accom	.....	7 30 a m

d Daily. †Daily except Monday; all other trains daily except Sunday.

WABASH RAILROAD.
MAY 11, 1890.

GOING WEST.	Depar
Pacific Express, daily	5 00 a. m.
Kansas City ex, daily ex'pt Sunday	1 45 p. m.
Vestibule Limited and Mail	8 17 p. m.
Lafayette accom	3 30 p. m.
GOING EAST.	**Depart**
Vestibule Limited daily	5 05 a m
Cannon Ball, except Sunday	1 30
Limited Expr ss, daily	6 23 p m
Lafayette accon. arrives 11 a m.	

INDIANAPOLIS TIME CARD.

Lv Ft Wayne	Ar Indianapolis
5 00 a m	10 30 a m
1 45 p m	6 20 p m
Lv Indianapolis	**Ar Ft Wayne**
7 15 a m	1 20 p m
1 10 p m	6 18 p m
7 00 p m	5 00 a m

Through Buffalo Palace sleeping cars, dining car and new free chair cars on the Pacific and Limited express. Free chair cars, dining car and New York and Boston sleeping car on Vestibule Limited express.

Kansas City express and Cannon Ball has new reclining chair cars for Kansas City free.

NORTH DEPOT.
[MUNCIE ROUTE]

FT. WAYNE, CINCINNATI & LOUISVILLE AND WHITE WATER RAILROADS.

The direct line to and from Cincinnati, Louisville, Indianapolis and Fort Wayne.

Through car service between Fort Wayne and Indianapolis. Solid trains between Fort Wayne and Cincinnati.

Central Standard Time.

TIME CARD. May 18, 1890.	No. 5. Daily.	No. 1. Ex-S'dy.	No. 3. Daily.
Fort Wayne..lv	6:20 a. m.	10:25 a. m.	6:40 p. m.
Indianapolis.ar	10:20 a. m.	3:50 p. m.	11:20 p. m.
Cincinnati...ar	—	5:30 p. m.	—
Louisville....ar	—	7:00 p. m.	—
RETURNING:	Daily.	Ex-S'dy.	Daily.
Louisville....lv	—	7:30 a. m.	—
Cincinnati...lv	—	7:50 a. m.	—
Indianapolis.lv	7:00 a. m.	11:15 a. m.	3:15 p. m
Fort Wayne.ar	11:35 a. m.	3:45 p. m.	7:40 p. m

ONE FARE FOR ROUND TRIP

Between all stations from Fort Wayne to Muncie on Sundays. Two Sunday trains each way. Trains leave from North Side depot. Rates to Cincinnati and points South less than via any other line.

GRAND RAPIDS & INDIANA R. R.

Time Table for Fort Wayne, in Effect June 8, '90

GOING NORTH.

*For Grand Rapids and North	Lv 3 50 a m
" " " "	" 8 05 a m
For Grand Rapids	" 2 40 p m
From Richmond	Ar 6 10 p m
GOING SOUTH.	
For Richmond and Cincinnati	Lv 5 45 a m
" " "	" 12 15 p m
" " "	" 12 10 a m
From Grand Rapids	Ar 6 30 p m

*Daily between Cin. and Grand Rapids.
All other trains daily except Sunday.

James Madden's

Perfect Hydraulic

BEER PUMPS!

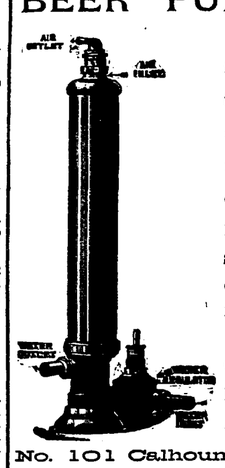

It is Simple in construction, neat in design and noiseless in operation.

Beer Pumps, Supplies, Bar Cocks, Tubes, Bungs, etc.

Plumbing, Gas, Steam & Hot Water Heating.

No. 101 Calhoun Street.

PAUL E. WOLF.

Steam Carpet Beating.

Carpets taken up, Cleaned and Relaid.

Upholstered Furniture and Mattresses of All Kinds Repaired and Remodeled.

All Work Warranted; and Charges Reasonable.

PAUL E. WOLF,

No. 33 AND 35 CLINTON STREET.

What do doctors know about corsets?

They know a good deal more sometimes than they dare give their patients the benefit of!

What are they afraid of?

Losing their patients. Many a woman would throw her doctor overboard sooner than change her corset.

What do women know about corsets?

The doctors and women together know all there is to be known. They all agree that Ball's is the proper corset.

You can go to your store and get it and wear it two or three weeks and get your money again, every cent of it, if you want it.

The store has a primer on Corsets for you.

CHICAGO CORSET Co., Chicago and New York.

Bermuda Bottled.

"You must go to Bermuda. If you do not I will not be responsible for the consequences." "But, doctor, I can afford neither the time nor the money." "Well, if that is impossible, try

SCOTT'S EMULSION

OF PURE NORWEGIAN COD LIVER OIL.

I sometimes call it Bermuda Bottled, and many cases of

CONSUMPTION,
Bronchitis, Cough or Severe Cold

I have CURED with it; and the advantage is that the most sensitive stomach can take it. Another thing which commends it is the stimulating properties of the Hypophosphites which it contains. You will find it for sale at your Druggist's, but see you get the original SCOTT'S EMULSION."

CARTER'S LITTLE LIVER PILLS.

CURE

Sick Headache and relieve all the troubles incident to a bilious state of the system, such as Dizziness, Nausea, Drowsiness, Distress after eating, Pain in the Side, &c. While their most remarkable success has been shown in curing

SICK

Headache, yet Carter's Little Liver Pills are equally valuable in Constipation, curing and preventing this annoying complaint, while they also correct all disorders of the stomach, stimulate the liver and regulate the bowels. Even if they only cured

HEAD

Ache they would be almost priceless to those who suffer from this distressing complaint; but fortunately their goodness does not end here, and those who once try them will find these little pills valuable in so many ways that they will not be willing to do without them. But after all sick head

ACHE

Is the bane of so many lives that here is where we make our great boast. Our pills cure it while others do not.

Carter's Little Liver Pills are very small and very easy to take. One or two pills make a dose. They are strictly vegetable and do not gripe or purge, but by their gentle action please all who use them. In vials at 25 cents; five for $1. Sold by druggists everywhere, or sent by mail.

CARTER MEDICINE CO., New York.

SMALL PILL. SMALL DOSE. SMALL PRICE

HIMROD'S CURE for ASTHMA

Catarrh, Hay Fever, Diphtheria, Whooping Cough, Croup and Common Colds.

Recommended by Physicians and sold by Druggists throughout the world. Send for Free Sample.

HIMROD MANUF'G CO.,
SOLE PROPRIETORS,
191 FULTON ST., NEW YORK.

CALIFORNIA.

An exceptionably favorable offer is being made by the John Brown Colony of Madera, California. Opportunity for the fullest investigation furnished and you cannot fail to find it the safest and most profitable plan ever proposed. Lands cultivated on the most reasonable terms for non-residents. Write the home office or address HAY & WALLICK, 88 E. Market St., Indianapolis, Ind.

HERE'S THE NEWS

As It is Heard Around the Railroads and Manufactories of the City.

O. Hemmerly, of the Kerr Murray works, is off duty.

E. Klinedenst, fireman on the Pittsburg road, is off duty.

Wm. Klingman will give a 'bus party to New Haven Sunday.

The Electric Light works will run their annual excursion to Warsaw tomorrow.

B. S. Hedges, fireman on the Pittsburg road, has reported for duty after a sickness.

Base ball at the Q. & O. excursion next Sunday. Train leaves Nickel Plate at 6:30 a. m.

F. Geppert, of the Pittsburg machine shop, remains off duty on account of an injured hand.

P. Kucker, of the Pittsburg car shop, has been promoted from bolt cutter to thread cutter.

S. Frankel, iron dealer from Chicago, is in the city on business with the Kerr Murray works.

John Eising, of the store room in the Kerr Murray works, is off duty on account of sickness.

Martin Wells, of the pattern department of the Kerr Murray works, was at Warsaw yesterday.

Wm. Hosey, of the Pittsburg machine shop, will probably take a trip to Ireland this summer.

A wreck on the Grand Rapids road called the wrecking crew to Huntertown this morning.

The spoke polishers of the American wheel works, will run an excursion to Rome City, July 19.

Freight engine, class S, No. 36, has been taken east and will be turned over to the Cleveland and Pittsburg road.

T. Kucher, of the Pittsburg machine shop, will play with the Athletic base ball club at Maxinkuckee next Sunday.

G. W. Bruns, traveling freight agent for the Queen and Crescent route, with headquarters at Cincinnati, is in the city.

Dennis O'Connor, the genial machinist, has been promoted to drive wheel inspector in the Pittsburg machine shop.

Charley Pierce has resumed his position in the Pittsburg machine shop, after being off several days on account of a badly mashed foot.

Passenger engine No. 51 has been turned out of the Pittsburg shops and has been taken east to be turned over to the Cleveland and Pittsburg road.

T. J. McCaffrey, the brakeman who was injured a short time ago by falling off a car near Maples, is getting along nicely and is able to be on the street.

Isaac Clem, fireman on the Grand Rapids road, has erected a handsome new residence on East Butler street, which he now occupies with his family.

Al Harper has resigned his position as boss of the white wash gang in the Pittsburg shop to accept one as rimmer in White's branch of the American wheel works.

Alex. Frame has resigned his position in the Pittsburg blacksmith shops and will leave for Toledo, O., where he will accept one as brakeman on the Ohio Central railroad.

The dining car service of the Pennsylvania lines west of Pittsburg is now so arranged that on every through train there is a dining car hauled at the hours when meals are required.

Mr. A. J. You, of this city, chairman of the grievance committee Brotherhood of Locomotive Engineers, left for Cleveland last night. He will attend a conference in relation to the strike there.

There is trouble at Peru over the location of the new shops that the Wabash people contemplate building at that point. One party wants them in the west part of the city, another in the east part. Should the contention over the matter continue it will give the Wabash an excellent excuse not to build shops in Peru.

The following have been paid by the voluntary relief department of the Pennsylvania system, for the month of May: Pennsylvania company, death from natural causes, $1,250; disability by accident, $1,989; disability by sickness, $2,735.60; total $5,974.60. Pittsburg, Cincinnati & St. Louis, railroad company, death by accident, $1,368.50; disability by sickness, $,478.40; total, $3,340.90. Chicago, St. Louis & Pittsburg railroad company, death from natural causes, $1,250; disability by accident, $772.50; disability by sickness, $1,063.60; total disbursements for the month, $12,407.60. Total disbursements for the eleven month ending May 31, 1890, are as follows: Death benefits, $55,500; disablement benefits, $67,-235,75, total, $122,732.85. Ninety employes of the western division of the Pennsylvania road received benefits from this association in May.

Adam Collis, of the Pittsburg machine shop, had the end of the middle finger of his left hand taken off last evening by being caught in the machinery. He was running a drill press when his finger got caught in the gearing wheels, and had he not the presence of mind to pull his finger out of the wheels his whole hand might have been ground to pieces.

LOCAL LINES.

The First Regiment band will order new uniforms.

Mr. J. F. W. Meyer, the druggist, will return from St. Louis this evening.

Officer Richter will resume his beat on the police force next Monday, after thirty days' suspension.

Born, to Mr. and Mrs. Louis Schirmeyer, of 131 East Jefferson street, a son. The elated papa is setting up cigars at a great rate.

Mr. Will Wilson, presiding officer of the Elks, now handles a gavel made of horn, a valuable gift to the by order Brother Jake Seibold.

Mr. Dick Welch, of Superior street, has returned from Chicago. He will soon return there to enter upon the duties of a new position.

The contract for parquette floors of the Bass suburban residence, has been let to Dunfee & Co., of Chicago. This style of flooring consists of rare inlaid work.

Mr. Ed Jackson, a reporter on the Press staff, has received an offer from the Alexander insurance agency, Chicago, a position he formerly held, which he contemplates accepting. Mr. Jackson is a superior penman and his services are especially valuable in this line of business.

What It Does.

Hood's Sarsaparilla
1. Purifies the blood.
2. Creates an appetite.
3. Strengthens the nerves.
4. Makes the weak strong.
5. Overcomes that tired feeling.
6. Cures scrofula, salt rheum, etc.
7. Invigorates the kidneys and liver.
8. Relieves headache, indigestion, dyspepsia.

Montpelier will celebrate the Fourth in old-style.

"Mrs. Winslow's Soothing Syrup"
has been used over Fifty Years by mothers for their children while Teething, with perfect success. It soothes the child, softens the Gums, allays all Pain, cures Wind Colic, regulates the bowels, and is the best remedy for Diarrhoea whether arising from teething or other causes, and is for sale by Druggists in every part of the world. Be sure and ask for Mrs. Winslow's Soothing Syrup. Twenty-five cents a bottle. jan 27-1y

If you do not receive your SENTINEL regularly, please notify us immediately, either in person or by postal card, that we may remedy the fault.

Special Fourth of July Rates.

The "Muncie Route" will on July 3 and 4 sell excursion tickets between all stations, including Indianapolis, at the low rate of one fare for the round trip. Tickets will be good returning until July 5, 1890. For tickets and information call on ticket agents "Muncie Route," or address, T. C. PECK, Act. G. P. A., Fort Wayne, Ind.

The "Mother's Friend"

Not only shortens labor and lessens pain attending it, but greatly diminishes the danger to life of both mother and child if used a few months before confinement. Write to The Bradfield Regulator Co., Atlanta, Ga., for further particulars. Sold by all druggists.

Excursion Rates.

You can get excusion rates to all points west at Webb's ticket office, 92 Calhoun street, cheaper than any other place in the city. 20eod-tf

Hendricks Monument.

The Muncie Route will sell tickets to Indianapolis and return on July 1 at the rate of $2.40 for the round trip to those who desire to witness the unveiling of Hendricks' monument. Tickets will be good going on train leaving Fort Wayne at 6 a. m. and returning on special train leaving Indianapolis at 6:30 p. m. Everybody should go. je16-13t

---

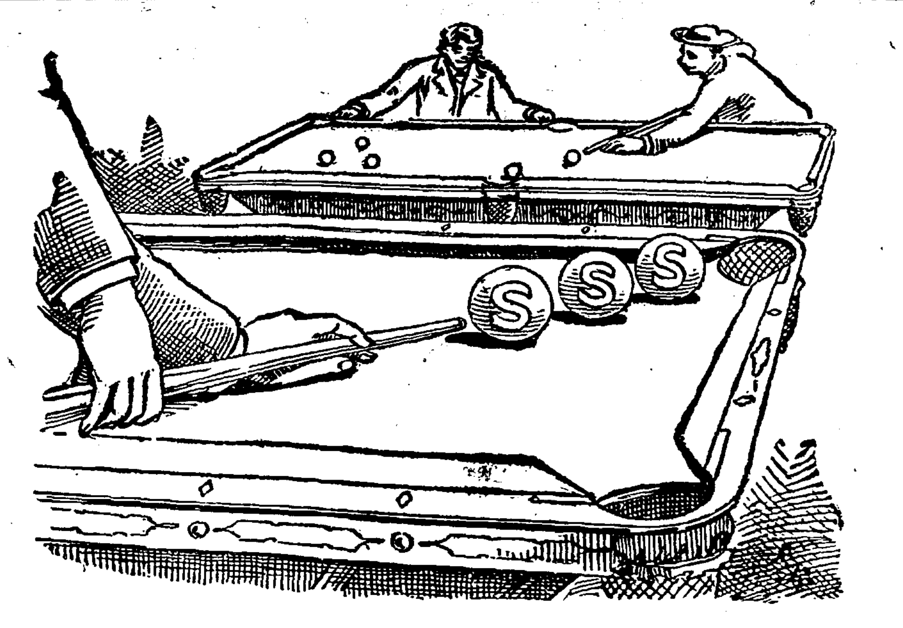

S.S.S. — **A POSITIVE CURE** —
FOR ALL BLOOD POISON DISEASES,

In 1863 a Cancer developed on my lower lip. I went under treatment at once, and from time to time since that have had medical aid in New Orleans, Boston and New York, with no benefit at all. It has progressed right along, and now involves my jaw and cheek. One thousand dollars would not cover the loss sustained through the medical and surgical aid I have received. I have certainly tried everything, and was benefited by nothing until I took S. S. S. It has done me more good than all else put together, and I believe I will soon be sound and well. SWIFT'S SPECIFIC is certainly a great boon to humanity. D. D. WARE, P. O. Box 1022, Keene, N. H.

"I am now twenty-eight years old, and from the time I was seven years of age until 1885, I suffered with a severe case of Scrofula. During that time I took every known remedy, but to no purpose. My father took me to North Carolina, where I was put under the treatment of an eminent physician. The medicines given me had only a temporary effect, for shortly after my return the Scrofula broke out in a more malignant form, and I was worse off than ever before. In 1885 I discontinued taking all other medicines and commenced taking SWIFT'S SPECIFIC (S. S. S.) I took a number of bottles and it cured me. I have been free from Scrofula from that time until now."
T. A. SIZEMORE, Piedmont, S. C.

Send for Treatise on Blood and Skin Diseases, mailed free.

Copyrighted by S. S. Co. SWIFT SPECIFIC CO, Atlanta, Ga.

BLOOKER'S DUTCH COCOA

The Choicest, Purest and Best. Hade you tried a cup of this Unrivaled Cocoa? If not, don't fail to call at the

BOSTON T STORE,

and try a Sample Cup Free, any time during this week. This Cocoa is made in a minute with boiling water or milk and requires no cooking. One pound makes 150 cups.

Telephone 152 **Dittoe & Company.**

L. O. HULL,

WALLPAPER

In Every Grade, Cheaper Than Ever.

Decorations, Window Curtains.

House and Sign Painting.

PAPER HANGING, DECORATING.

We do first-class work and charge no more than others.

SOLE AGENTS for PLASTICO.

No. 90 Calhoun Street.

FRUIT HOUSE PRICES FOR 1890.

This year opens favorable for the people, so far as the Sugar Market is concerned. Last season the great sugar trust had their grip on the market and made it ruinous to the purchaser—so much so that Sugars were advanced in 60 days at least 50 per cent. This is now over—the Sugar Trust is broken and Sugars have declined to a point lower than they ever were—the last reduction is 1 cent per ℔. We now offer Best Extra C., 6c. Best Standard A., 6½c. Powdered and Crushed, 7c. Granulated and Cut Loaf, 7c.

COFFEE, COFFEE—Rio, Java, Mocha and Roasted Coffee.

There has been little change in the Coffee Market the last three months. It is too high yet. The clique has control of the market and keeps prices up. We still sell our best Rio at 22c. ℔. This we are enabled to do in consequence of our large purchases and selling direct to our customers—in this way saving the profit of the jobber and wholesale merchant.

Best Rio Coffee, 22c. ℔. Choice Old Govt. Java, 27c. ℔.
Best Green Mocha, 30c. ℔. Best Roasted Rio, 25c. ℔.
Best Roasted Java, 32c. ℔. Best Roasted Mocha, 35c. ℔,
Sampson Brand in Packages, 26c. Jersey Coffee in Packages, 26c.
Durham Coffee in Packages, 26c. Levering's Coffee, 26c. ℔.

TEAS, TEAS—Young Hyson, Oolong and Japan.

The high price of Coffee has induced a great many to try Tea—and when it is considered that a pound of Tea can be had for the price of a pound of Coffee and that it will go twice as far, it is not to be wondered at that there is a great increase in our Tea Trade. The truth is we sell double the quantity we used to a few years ago. Our motto is selling large quantities at a small profit, for we purchase direct of the Importers and then in selling direct to our customers we save three profits—the speculator, jobber and the wholesale dealer. We sell a good, rich drawing Tea at 20c. ℔., and one grade as low as 10c. ℔.

Young Hyson Tea, 20c., 30c.; best, 50c. ℔.
Oolong Tea, 30c.; best, 50c. ℔.
Imperial Tea, 20c; good, 30c; best, 50c ℔.
Gunpowder Tea, good, 30c. best, 50c ℔.
Japan Uncolored, good, 30c; best, 50c ℔.

CANDIES REDUCED 2c. POUND.

This is owing to the decline on Sugar, which has necessarily affected Candy.
Pure Stick Candy, 10c ℔. French Mixed Candy, 10c. Chocolate Drops, 15c ℔.
Fancy Bon Bons, 15c and 20c ℔. Cinnamon Imperials, 15c ℔.
English Walnuts, Brazil Nuts and Soft Shelled Almonds, 12½c and 15c quart.

CALIFORNIA CANNED FRUITS.

California Peaches, 25c can; Bartlet Pears, 25c can; Green Gages, 22c can; Egg Plums, 20c can; White Cherries, 28c can; California Apricots, 20c.

CALIFORNIA DRIED FRUITS.

California Dried Apricots, 24c ℔. Peeled Peaches, 25c and 33c ℔.
California Silver Prunes, 16c ℔; Nectarines, 20c ℔; Pitted Plums, 12c ℔.

Wines and Liquors for Medical Purposes.

Sweet Catawba, $1.00 gallon; Port, $1.25; Blackberry, $1.25; Angelica and Muscatel, $1.25; Kuemmel, $1.50; Bourbon Liquor, $1.00; 2-year, $1.25; 3-year, $1.40; Monongahela, $1.75; Old '76, $2.50. Wines and Liquors in Bottles, 30c., 40c. and 50c.

OILS—All Kinds Reduced 10c Gallon.

Machine Oil, Linseed Oil and Lard Oil—Choice Yellow Machine Oil, 20c and 30c gallon; Neats Foot Oil, 70c gallon; Fish Oil, 60c gallon; Lard Oil, 60c gallon; Linseed Oil, 75c gallon; Castor Oil, $1.50 gallon.

Maple Syrups, Golden Drips and New Orleans Molasses.

Extra Golden Drip, 40c gallon; New Orleans, 35c; best, 50c. Choice Maple Syrup, 80c gallon.

FISH FOR THE HARVEST SEASON.

White Fish, Trout, Mackerel and Labrador Herring; also, Codfish and Smoked Hallibut. Family White Fish kits, 55c; No. 1 White Fish kits, 90c; Mackerel in kits, $1.00; best, $1.50 and $1.75. Codfish per ℔. 8c; Herring, 2c each; Holland Herring, kegs 90c; Scotch Herring, kegs $1.00.

CIGARS, PLUG AND SMOKING TOBACCO.

PLUG TOBACCO—Horse Shoe, 45; J. T. or Big Chunk, 38c; Wild Flower, 40c. FINE CUT—25c; good, 50c; best, 75c. SMOKING—16c; choice, 20c; Durham Smoking, 45c. BOX CIGARS from 50c per box to 80c, $1.00 and $1.40 per box.

Yau will Save at least 20e on the Dollar by Purchasing at

FORT WAYNE FRUIT HOUSE.

Bargains! Bargains!

THE KNIFE GOES IN DEEPER!

LOT 1. Hats and Bonnets worth from 40c to 75c each, for 10c.

LOT 2, Contains Hats and Bonnets, which were sold for 35c, 50c, 75c and $1.00. Take any you wish for 25c.

LOT 3, Contains a variety of stylish shapes in Milans and Fancy braid, ranging in value from 75c to $1.50. Your choice of these for 50c.

LOT 4. The choicest of them all. Plain and Fancy Straws, assorted colors, all very fine braids, some worth $3.00. To make this a special Bargain, you may have any in this lot for only $1.00 at

W. MALLOY'S

16 CALHOUN STREET.

A MARVELOUS PREMIUM.

THE MUTUAL LIFE INSURANCE COMPANY, OF NEW YORK, SECURES IT.

Nearly $600,000 Paid by Members of one Family for Insurance in the Mutual.—The Most Stupendous Transaction Known in the History of Insurance.—"It has Never Been Done Before; It Never Will Be Done Again."

—E. C. POTTER & CO.—

No. 799. New York, Dec. 24, 1889.

BANK OF NEW YORK.
National Bankers Association.

Pay to the order of L. C. HOPKINS, Genl Executive Agent

Five hundred and Seventy Eight Thousand, Three Hundred and Forty Five —— LARS.

$578,345 00/100 29 DEC 28 1889. CERTIFIED. Payable through New York Clearing House, N. B. A. E. C. PC TTER & CO.

The above check was received by the Mutual Life Ins. Co. of New York, for Insurance effected upon the lives of five members of the illustrious Havemeyer family of the City of New York. The Policies selected were the 10 year guarantee contracts of the Mutual Life's with the annuity feature added. Each policy was for the sum of $100,000 and the insured chose to make but one payment, thus commuting the cost. The insurance covered by the above mentioned premium payment of $578,345.00 was upon the lives of Mr. Theo. A. Havemeyer, the well known Merchant of this City, and Four members of his family. Mr. Theo. Havemeyer, is the Austrian Counsel General and a Gentleman of wide influence and of great business sagacity. Mr. E. C. Potter, whose signature is appended to the check, is the son-in-law of Mr. Havemeyer, and is one of the most prominent of bankers and brokers operating upon the stock exchange. There are two significant points for consideration in connection with this Insurance.

First, that the Messrs Havemeyer seeking a profitable and safe investment of a vast fund, selected Life Insurance as offering more advantages and greater security than any other form of investment. Second That they had such faith in the management and stability of the Mutual Life Insurance company of New York, that they willingly entrusted to its care nearly $600,000 in cash without any security whatever, and only the PROMISE of the company to pay.

The particulars of the life insurance contracted for by the family of Mr. Theo. A. Havemeyer, with the MUTUAL LIFE INSURANCE COMPANY, by which that institution received a single premium payment of $578,345.00, will excite wonderment and surprise in the world of underwriting, and set the general public to thinking of the possibilities of life insurance as an investment.

The idea of a party with six hundred thousand dollars of spare cash on hand, putting it all into life insurance.

Why didn't they build houses or purchase stocks, or do a dozen other things with it? Life insurance for an investment! That's all very well, some people think, if you must do it. But here are five members of one family engaged in merchantile pursuits, fully alive to the value of every financial scheme of importance in this or any other country, who after examining every tempting investment, came to the conclusion that the safest, most profitable and altogether desirable one, is that offered by the MUTUAL LIFE.

Then think of the fact that all this money, far exceeding half a million dollars, is placed in the hands of the company without other security than its promise to pay. If that is'nt an evidence of confidence, what could be?

IT'S THE LARGEST, STRONGEST AND BEST LIFE INSURANCE COMPANY IN THE WORLD. Its assets are thirty millions greater than those of any other American Life Insurance company. Over eighty millions greater than those of any life office in Great Britain, and sixty millions greater than the entire funds of the bank of England, which is the largest banking institution in the world.

The Mutual Life Issues Every Desirable Form of Policy.

For further information, which will be cheerfully given, address or call on

D. C. FISHER, Agent, 32 EAST BERRY ST.

FERGUSON & GRANT, General Agents for Michigan, Indiana, and Wisconsin, DETROIT, MICHIGAN.

A. HATTERSLEY & SON.

PLUMBERS,

Steam and Gas Fitters,

8 East Main St.

FORT WAYNE, ... IND

SCHONE, WELLMAN & SCHOPPMAN,

Undertakers & Enbalmers

OFFICE: 39 W. BERRY ST.

Open day and night. Orders can be left at the office, or at No. [illegible] East Washington street, or at No. 44 Pritchard st. [illegible]

TELEPHONE [illegible].

P. E. COX,

PRACTICAL

Sanitary Plumber,

Has opened a shop at

No. West Main Street.

ALL WORK GUARANTEED AT

Reasonable Prices

DR. E. J. McOSCAR.

Office and Residence, 16 W. Jefferson St.

TELEPHONE, No. 230.

You Can Find as Good an Assortment of Fine Goods at the Massachusetts as Anywhere.

The Emery Shoe, all calf, good style, good wearers, sure to please, **$2.50.**

The Grassette Shoe—very best calf and sole leather, unexcelled for style, fit and durability. Everyone pleased with them. **$3.00.**

Hathaway, Soule & Harrington's celebrated hand-sewed goods; none better sold in the state, **$5.00.**

Ladies French Kid finish, Flexible sole, button dress shoes, elegant goods, **$2.50.**

Ladies fine hand sewed Flexible sole dress shoes: The ladies delight, **$3.00.**

Ladies fine hand sewed Oxford Ties, **$1.00 to $1.50.**

Ladies fine Kid spring heel button shoes, all sizes, **$1.50.**

The People's Favorite Shoe Store is the

MASSACHUSETTS - SHOE - COMPANY,

36 CALHOUN STREET.

ROOT & COMPANY.

Swiss Collars.

Some beautiful new novelties will be found at the Embroidery counters in white and cream white.

ARM LENGTH MITTS.

Black, Tans, Pink, Blue, White, Cream, excellent quality pure silk,
At $1.00 a pair.

Black Silk Jersey Mitts

In that new new rich dye, 12c, 15c, and up to $1.00.

COVER YOUR OWN UMBRELLA.

You will find at the Glove Counter, Umbrella Coverings of Serge Silks and Glorias, of which you can recover your Umbrella in five minutes and cheaper than to send them away.

Cover Your Own Umbrella.

OUTING FLANNELS

At 8c a yard.

Another lot of those fine low priced Flannels, just as good as any shilling Flannels you can find.

PARASOLS

At less than cost, some lovely novelties still left. It will pay you to make a selection.

CARPETS.

Every yard of Carpet, Every Rug, Every Curtain and Mattings at greatly reduced prices.

ROOT & COMPANY

The New Randall House
BARBER ✣ SHOP!
Is First-Class.
Elegant baths. Try new needle Spray Bath 25c. Shaves 10 cents. All toilet articles imported. We invite our old customers and friends to call.
HARRY WESTERMAN, Manager.

HOME RESTURANT
MENU.
Spring Chicken,
Strawberry Short Cake,
Home-Made Pies, Cakes,
Ice Cream, Iced Milk, Milk Shake,
Hot Coffee, Cream,
Choice Cigars.
No. 99 Calhoun Street.
JOHN F. CLINE, Proprietor.

Fort Wayne Sentinel.

FRIDAY, JUNE 20, 1890.

LOCAL NEWS.

The City band had a rehearsal last evening.

Supt. J. B. Barnes returned to Springfield, Ill., last night.

Mrs. M. G. Flager has returned from a month's visit at Jackson, Mich.

Mr. Louis J. Minarik, of Cleveland, O., is now the bookkeeper of the Morning Press.

Preliminary steps have been taken to establish "Oak Grove" cemetery in Aboite township.

Mr. John Dalton saved a lad named Fillbrock from being drowned in the St. Mary's river yesterday.

Mr. John Dalton, who recently returned from the east, has decided to make Fort Wayne his future home.

The coaching party to Maysville, yesterday, given in honor of Miss Bertha Hawks, of Goshen, was a delightful affair.

The trustees of the institute for feeble minded held a meeting at the new building yesterday. Supt. John G. Blake was present.

Mrs. Theodore Titus and daughters, Mamie, Grace and Mrs. George Winbaugh, left Thursday to visit relatives and friends in Ohio.

The young men who will participate in the field day sports next Tuesday practice daily for the entries in which they are closely interested.

Miss Rugar, art teacher at Westminster seminary, accompanied by her mother, will leave for Ann Arbor, Mich., this evening, for a vacation.

Miss Ethel, the little daughter of Dr. Charles Eckert, of Marion, Ind., is the guest of her grandparents, Mr. and Mrs. John C. Eckert, of West Williams street.

The closing recitals of the Conservatory of Music began this afternoon at 2 o'clock in Conservatory hall and conclude this evening. The program is very attractive.

Wing & Mahurin, the architects, have let the contract for a new high school building at Peru. The structure will cost $17,450 and Taylor & Co., of Lafayette, were awarded the contract.

Mrs. Joseph Schwerzgen, wife of the well-known press reporter on the Journal, and correspondent to several metropolitan newspapers, left to-day for Madison, Wis., to visit at her former home.

The new cold storage rooms near the south depot are nearing completion. This class of business is a new thing to this city. The new firm will be Rich & Karn and they will conduct a retail meat business in connection.

The Jackson Building and Loan association, recently organized, has elected the following officers: President, C. W. Jacobs; secretary, Otto Herbst; cashier, George Motz; directors, Matthias Kramer, Fred Ehrman, G. W. Martin, Matthias Raub, Frank Mitchell.

Mrs. George Winbaugh is visiting at Cincinnati.

Dr. A. J. Boswell returned from Wabash, Ind., this afternoon.

The enumerators will meet at Romy & Porter's office Saturday evening.

Miss Mamie Lewis is at Chicago, the guest of her aunt, Mrs. R. N. Youngblood.

Mr. Martin Hirsch, of this city, is registered at the Mission house, Franklin, Wis.

Miss Drake, of Chicago, is the guest of Mr. and Mrs. C. Boseker, of Brackenridge street.

Mr. John Blackledge, of Indianapolis, is the guest of his uncle, Judge L. M. Ninde, and family.

Mr. Harry Boseker assists his father in overseeing the contract work on the new building of the Old bank.

Mr. S. J. Peabody, of Columbia City, is having plans drawn by Wing & Mahurin for a magnificent residence.

Mr. and Mrs. G. Wenninghoff, of Chicago, are the guests of Mr. and Mrs. C. Wenninghoff, of West Jefferson street.

Attorney A. J. Terry, of Washington, D. C., who was here in the interest of an electric light suit, left for Pittsburg last evening.

To-day Mr. and Mrs. D. N. Foster and daughter, Pearl, and Mrs. Dr. A. J. Laubach, left for Warsaw to occupy their cottages.

The funeral of Mrs. Joseph Smith took place this afternoon from the late residence, 163 Wells street, and was largely attended.

Dr. F. G. Arter, of Lima, O., was in the city yesterday on professional business, and last night was the guest of Officer Jesse Patton.

Miss Sophia Sutermeister, of Kansas City, is in the city to accompany Mrs. D. B. Wells, Miss Sharp and a party to the White mountains.

H. H. Martin, Columbus; G. R. Taylor, Hamilton; T. Brombers, Maples, N. E. Kuniad, Lafayette, are the names on the Hotel Pearse register.

Justice France was acting mayor today. The only case before him was Edward Crowley, who was sentenced to fifteen days in jail for vagrancy.

Messrs. John A. Theime and C. E. Crall, accompanied by their guest, Mr. O. F. Crall, of Ashland, O., are at Pleasant lake on a fishing excursion.

In the show window of Vordermark's shoe store a real live shoemaker pursues his trade ten hours a day. It is a novel and practical window decoration.

Mr. Oscar Wobrock has invested in another horse, making three fine animals he now has stabled. Mr. Wobrock is an ardent admirer of sterling horse flesh.

Mr. Thomas Sinclair, of the mayor's office, has received by express a handsomely carved cane. The gift is from his brother John, who is now at Mandon, Dak.

The state board of equalization will be in regular session from the 23d to the 30th inst. The railroads running through the city will be represented by attorneys from here.

The new uniforms of the City band will arrive in two weeks. The suits are gorgeous. The order was placed through the agency of Mr. Walter S. Harrison, of this city.

Postmaster Higgins to-day received a letter from E. L. McCoy, Westminster, Ohio, making inquiries concerning the whereabouts of one Will Wooderson, who is supposed to reside near here.

Col. Philemon Dickinson has been appointed assistant to Col. Chapman, of Bradford, Pa., inspector general of the United States for the Union Veteran legion. He will inspect the home camp next Thursday evening.

A telegram from Three Rivers, Mich., stated that in the race there yesterday Lorna Doone, owned by Rockhill Bros. & Fleming, won in three straight heats, beating Indiana Bell, Mamie K., third; Maggie, B., fourth. Time, 2:34½, 2:35¾, 2:34½.

The interior of the extensive hardware house of Morgan & Beach will soon be remodled and fitted throughout to make it one of the finest retail stores of the kind in the west. To Mr. Theodore Gotsch has been assigned the responsibility of perfecting plans for this vast improvement. When completed, it will be practically a new store.

The Richmond Telegram says: "Mrs. M. G. Stimmel, of Fort Wayne, is visiting relatives and friends in this city.—George Reneke, of Fort Wayne, is circulating among friends in this city today.—C. C. Casterline, a former compositor on the Palladium, and for several years engaged on papers in Fort Wayne, has secured a place in the government printing office, and left for Washington yesterday.

Next Tuesday the state dental association will convene in annual session at Maxinkuckee. Among the dentists who will attend from this city are Drs. S. B. Brown, J. H. Adams, W. W. Shryock, S. B. Hartman and J. D. Coyle. Probably other dentists from here will be present. Mr. Jake Seibold will attend with an exhibit of goods manufactured by the Keller Medicine Company.

The marriage of Mrs. Maggie J. Piper, of this city, to Mr. Edward Lambert, of Chicago, which was previously announced, occurred yesterday afternoon at the home of the bride's parents, on East Lewis street. It was a quiet wedding. Mrs. Hewes-Piper is the daughter of Mr. and Mrs. James Hughes and the ceremony was performed by Rev. J. M. Boggs. The couple left on a bridal tour and will return to Chicago [illegible]

Mr. Andrew Ellison, of Lagrange, is in the city.

Miss Jennie Ninde gave a lawn tennis party this afternoon at her home in South Wayne.

The St. Paul lawn festival last evening was a big success. About $200 was the sum realized.

Messrs. Charles McCulloch and S. C. Lumbard, with their families, will leave for Bear lake next week.

Justice Ryan has returned from Monroe, Mich., accompanied by his daughter, who graduated there.

The commencement exercises of the St. Augustine's academy will be held at the Library hall this evening.

Miss Mattie French, of this city, has gone to Buffalo, N. Y., to visit with her brother, Lieut. Frank French.

Mr. and Mrs. H. W. Henschen left this morning for Racine, Wis., to visit their son who is sick at that place.

Three pianos and one organ will be used at the commencement exercises of St. Augustine's academy to-night.

Mr. Max Wolf, of Pittsburg, is visiting his folks in this city. Max is as handsome and good natured as of yore.

The marriage of Mr. Adolph Schust, of the Kerr Murray works, and Miss Julia Blickle, of Grand Rapids, Mich., is announced.

Mrs. E. A. Barnes, of Detroit, who was the guest of her parents, Judge and Mrs. John Morris, left for Lansing, Mich., to-day.

The singing choir of the Zion Lutheran church run an excursion to Rome City this morning. Three coach loads of excursionists attended.

Geo. A. Albertson, New York; G. P. Ballough, Milwaukee; J. M. Hopper, Detroit; F. J. Rowland, Boston, are among the guests at the Aveline.

Mrs. G. L. Lown, who was the guest of her parents, Mr. and Mrs. Thomas Sinclair, of West DeWald street, has returned to Van Wert, her home.

W. H. Hawley, Oswego, N. Y.; H. Seither, Springfield, O.; W. H. Sawtell, Toledo; Will A. Glatte, Kendallville, are among the guests at the Aldine.

The steam roller became "stalled" on Hanna street yesterday afternoon and Engineer Carmady was occupied several hours in contriving a scheme to release it.

The street commissioner has a force of men at work filling dirt into the abandoned fire cisterns at the corner of Barr and Madison streets and at the corner of Madison and Francis streets.

Professor Albert Joost has been given a permit to build an addition to his house, No. 8 Ewing's addition, to cost $700. Charles Shiegel, addition to house, 23 Jones' addition, to cost $300.

Mr. James Rawley, of Arcola, was a caller at this office this morning and renewed his subscription for the Weekly Sentinel. He has been a regular subscriber to the paper for thirty-one years.

The Misses Lydia Jackson, Anna Donaldson, Blanche Davis, Mary Myers, Agnes McKeag and Katie Schwier returned yesterday from Ossian, where they were the guests of Miss Jennie Hatfield.

Prosecutor J. M. Robinson arrived from Columbia City last evening and returned to that place this morning. He says the Davidson murder trial will not go to a jury until the middle or latter part of next week.

Little Lotta Geismar, who was injured, is not as well to-day. Her father, Mr. A. Geismar, has returned home, and Mr. Sawtell, of Toledo, a relative, who read of the accident in a Cincinnati paper, arrived last evening.

The Rev. A. J. Fish, of Ohio, will preach the baccalaureate sermon to the graduating class of the Fort Wayne college next Sunday morning. He performs the same duty to the class graduating from Findlay college.

E. B. Lidd, esq., of Cleveland, general agent of the Fidelity and Casualty company of New York, spent yesterday pleasantly with Louis Reed, agent of the same company. He reports increased business in all lines represented by his company.

Next Tuesday, at St. Mary's Catholic church, occurs the marriage of Mr. Henry Gansepohl to Miss Minnie, daughter of Mrs. Laura Schramm. A reception will be held at the new residence on East Jefferson street. Mr. Gansepohl is a boilermaker in the Pittsburg shops.

The Huntington Democrat says: "Dr. A. M. Shaffer and wife and Mrs. James Ewing went to Fort Wayne to attend the laying of the corner stone of the feeble minded institute.—Miss Jessie Haerlihy has returned from Fort Wayne, where she attended Westmister Female Seminary. She will go to Chicago next Saturday for a visit."

The St. Augustine Academy will hold their forty-fifth annual commencement to-night. The program is an interesting one and a large audience will be present. The salutatory will be delivered by Miss Mary Furste and essays will be read by the five lady graduates as follows: Anna Welch, Mary Dittoe, Bertha Miller, Kittie O'Rourke and Anna Summers. There will be interesting vocal and instrumental music.

A few days ago a number of little people had a delightful basket picnic up the St. Mary's river. The girls present were as follows: Lulu VanSlyke, Sallie Kendrick, Ethel B. Kyle, Jessie Ross, Francis Astry, Nina Astry, Helen Patton, Mabel Patton, Bessie Rich, Grace Ligget, Tillie Rabb, Annie Zimmerman, Emma Nille, Mary Hagerman, Zora Burnworth. Messrs. Heber Bighes and A. P. Kyle were also present and helped [illegible]

THE Y. M. C. A.

Secretary Bower Gives a List of Newspapers Received and Returns Thanks.

Secretary Bower, of the city department of the Young Men's Christian Association, sends us the following for publication.

The city department of the Young Men's Christian Association, through the very liberal contribution of Mr. E. A. K. Hackett, the warm interest and cheerful assistance of John J. Jacobs, W. D. Page, H. H. Robinson, J. W. Cromwell and others, have been enabled to place in their reading room such a supply of newspapers and magazines as will meet the needs of the young men who desire information and entertainment. A very cordial welcome is extended to all the men in the city, regardless of creed or calling, to visit our rooms and enjoy the good things provided for them. A full list of all the publications on file will be published in the city papers.

The following is a partial list: Daily—Free Press, Detroit; Blade, Bee, Toledo; News, Chicago; Commercial-Gazette, Cincinnati; Sentinel, Indianapolis; Star, World, Herald, New York; Times, Philadelphia; Dispatch, Michigan City; Staats Zeitung, German; Press, Journal, News, Gazette, Sentinel, Fort Wayne, conbtributed by the publishers. Weekly—Youths' Companion, Littell's Living Age, Boston; Nature, Nation, Forest and Stream, Science, Mail and Express, New York; Republican, Springfield, Mass.; Public Opinion, Washington, D. C.; News and Courier, Charleston, S. C.; Constitution, Atlanta, Ga.; Picayune, New Orleans, La.; Toiler, Nashville, Tenn.; Courier, Auburn, Ind.; contributed by the publishers. Respectfully,

D. F. BOWER, General Secretary.

Sugars--No Advance With Us.

They have advanced over a cent per pound in last week, but having laid in a large stock before the advance we will continue to sell at old prices.
Choice Yellow Extra C, 5½c.
Standard White Coffee A, 6½c.
Granulated and Cut Loaf 7c.
Powdered and Crushed, 7c.
FRUIT HOUSE.

Go to Rome City Monday, June 23, with the Baptist church congregation.

Assistant Manager Brainard Rorison, of the electric works, is at Barnesville, Ohio.

SUMMER HINTS.

(Exchange.)

Do not tax the system with any excesses.

Avoid draughts (whether of air or ice-water) when perspiring profusely.

Remember that the heat is debilitating in effect and that the life forces must be sustained.

Draw moderately on the water cooler. Drink slowly, in small quantities and not frequently.

Remember that when perspiring, you are liable to catch a chill by sudden change of temperature. A Summer cold is more annoying than a Winter one.

When you feel the weakening effect of the heat, take a drink of pure whiskey in water. It is wondeiful what a healthful and sustaining effect it will have.

Remember that only pure whiskey should under any circumstances be used. The whiskey which has the highest standing and best recommendations is Duffy's Pure Malt.

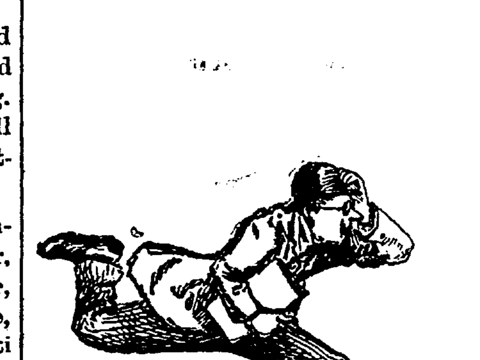

50,000 POPULATION

The Census of this City

Should Show or Else a New Enumeration Should be Taken.

We judge by the thousands upon thousands of Boys' and Children's Suits we have sold this season. No wonder, either, for everybody says we are showing the Largest Assortment and that our prices are such a considerable less than any competiton. No reason why we shouldn't enumerate every Clothing Buyer in our Census book. A nice batch of FIREWORKS, handsomely boxed, goes FREE with every Suit between now and the Fourth, at

THE C.O.D.
73 to 77 Calhoun St.

MERGENTHEIM'S BAZAAR.

Special Bargains for to-morrow.
Last day of our
Great Special Muslin Underwear Sale.
Calicoes, 3c.
Muslins, 4c.
Special Sale in Gent's Furnishing Department.
Gent's Fancy Striped Balbriggan Underwear, 89c a suit.
Gent's French Unbleached Balbriggan Underwear, 50c each.
We must close out our whole line of Gents Scarfs and Ties, regular price from 40c to 60c, to-morrow at 25c.
MERGENTHEIM'S BAZAAR.

Good music with the Q. and O. excursion next Sunday.

Artificial Ice.

Owing to the large demand already made by consumers, for the product of the Fort Wayne Artificial Ice Company, and the impossibility of exceeding the daily out put (50 tons), those who desire to secure a supply of this superior product, should apply at once at the office of Rothschild Bros., over the C. O. D. clothing store. It now looks as though the entire product would be subscribed for before the end of this week, but this notice will enable all such as apply early to secure their ice. 18tf

Q. and O. train leaves Nickle Plate at 6:30 a. m., next Sunday. Tickets $1.25.

Prescriptions accurately dispensed, charges moderate, prompt service.
GROSS & PELLENS,
Prescription Druggists,
94 Calhoun street, cor. Wayne.

Q. and O. train only makes one stop next Sunday. Tickets, $1.25.

The ladies of the First Baptist church excurt to Rome City Monday, June 23. Go with them and enjoy a day of outing. 18-4t

No Advance on Lemons.

One hundred boxes Choice Large Messina Lemons, 25c dozen.
California Oranges, 60c dozen.
California Apricots, 15c dozen.
FRUIT HOUSE.

Q. and O. club ordered fifteen coaches for their excursion to Maxinkuckee next Sunday.

SKELTON'S

Vanilla, Oat Meal and Graham Wafers are excellent eating. Ask your Grocer for them. 7-1m

Midsummer Clothing!

Half the pleasure in life during the heated term consists in being comfortably clothed.

We can provide you lots of comfort. We carry a great assortment of Feather Weight Clothing, consisting of Alapaca, Silk, Mohair, Seersucker, Drap d'Ete, Flannel, Serge, Coats and Vests.

Wash vests of many varieties and grades, Outing Shirts, in fact everything in the way of cool clothing.

Friend's Enterprise,

One Price Clothiers,
62 and 64 Calhoun street,
Cor. Berry.

HENRY HOP LEE'S CITY LAUNDRY,

154 1-2 and 180 Calhoun St.

Shirts, 10 cts.; Cuffs per pair, 4 cts.; Collars 2 cts.; Undershirts, 7 cts.; Drawers, 7 cts., Handkerchiefs, 2 cts.; Socks, per pair, 4 cts.; Towels, 2 cts.
Big reduction from above prices for starching and ironing. All work done first-class and on short notice. 15-tf

ROBERT SPICE.

WATERWORKS AND GENERAL - PLUMBING!
Natural Gas Fitting.
A full line of waterworks and Plumbing goods, Pumps, Wind Mills, Drive and Wells.
48 W. Main St----Telephone 261.

Dr. Wilbur's Eye Water.

If you have weak, sore or bloodshot eyes, failing sight, films or cataracts growing on eyes, or wild hairs, it will cure you. If from too hard study, or attending evening parties, your eyes grow red, it will prevent it. For sale by Klinkenberg & Detzer and A. W. Miller, druggists. Manufactured only by E. B. Wilbur, Palmer, Mass.
☞ This eye water has been used by Dr. Wilbur, the celebrated occulist, in his practice for fifteen years april30-d&w-3m

Shirts Made to Order!

In any and all Styles.
A perfect fit Guaranteed.
P. G. KUTTNER, 144 Calhoun St.

DR. J. E. MANN,

Homœopathic Specialist.
EYE, ✻ EAR, ✻ NOSE ✻ AND ✻ THROAT.
Six years private and hospital experience.
Office, 87 Pixley Block; hours, 10 a. m. to 4 p. m., except Sundays. At residence, 456 South Calhoun St., 8 to 9 a. m.; 7 to 8 p. m. jun20daw3m

PENSIONS! PENSIONS!

The law just passed, gives to all soldiers, disabled in service or since, to all widows, children and dependent parents a pension of from $6 to $12 per month. Apply at once [illegible]
JAMES R. GRAHAM, [illegible]

Stewart & Hahn

BUSINESS CHANGE.

Stewart & Hahn, of the Boston store, have closed out their eastern business at Norwich, Conn., and hereafter will concentrate their entire capital and energy in the prosperous and growing city of Fort Wayne.

Our store in the east was a three story building, fifty-feet front, and when it is considered that the large capital invested there has been added to our Fort Wayne business, our patrons can naturally expect to find a much larger stock to select from than heretofore, and many other advantages that inevitably follow, through consolidation.

We wish to call special attention to the following great bargains that we offer as the attraction for the present week:

Fifteen pieces 42 inch imported striped Brilliantines reduced from $1.00 to 50c per yard. Cost 80c to import.

Twenty-five pieces 36-inch Wool Challies, new goods, reduced from 15 to 12½c.

Thirty-three pieces Sateens, our regu- 15 and 17c goods, reduced to 12½c.

Forty-five pieces Cashmere Ombrey, (French Wash Goods), reduced from 37½ to 25c. We were sole agents for them in Fort Wayne, and the goods have only to be seen to be appreciated.

One case Wash Poplins reduced from 7 to 5c per yard.

The above reductions seem so great as to test the credulity of the general public, but our patrons are convinced that we do precisely what we advertise.

Bargains will be found in all departments this week.

STEWART
AND
HAHN
The Boston Store.
26 Calhoun street.

WANTED.

WANTED—A situation as bookkeeper or clerk in office or store. Good penman and accurate accountant. Address D., this office.

WANTED—A good girl to do general housework in a family of two. highest wages paid. Mrs. Max B. Fisher, 79 Griffith street.

WANTED—At once, three Ladies and two Gentlemen, to solicit. Bring reference. Steady employment: $15.00 per week. Call on or address, No. 19, Schmitz Block. Fort Wayne, Ind. 19-2t

WANTED—Reliable local and traveling salesmen. Positions permanent. Special inducements now; fast-selling specialties. Don't delay. Salary from start. BROWN BROS., Nurserymen, Chicago, Ill. jan28-eod5m

REAL ESTATE.

List you property with us, we have calls that we cannot supply.
Have you dwellings to rent, list them to us, we can't supply the demand.
Are you in need of Fire or Tornado Insurance, give us a call. Our companies are first-class.
SCHRADER & WILSON AGENCY,
Successors to H. C. Schrader,
feb6-tf 46 Harrison St.

FOR SALE.

FOR SALE—A good family horse, buggy, harness and sleigh. Enquire of Chas. Taylor, 38 Summit street. 12-tf

FOR SALE—Forty desirable lots in John Taylor's addition, opposite Concordia college, on Washington, Wayne and Erie streets; also, six houses and lots on Erie street, one lot on East Washington street, 62½x150 feet, east of the First Presbyterian church. Also two manufacturing establishments. Enquire of John Taylor corner of Hanover and East Washington street. 27-eod-tf

FOR RENT.

FOR RENT—Office room over Kuhne's abstract office, 26 Court street. Enquire of Clark Fairbank, next door. 18-6t

FOR RENT—Brick dwelling No. 54 East Washington street, eight rooms, good cellar and cistern, natural and coal gas. Possession given about June 25. Enquire of S. A. Burrows, at 19 and 21 E. Columbia street. 19-tu-thur-sat

FOR RENT—Handsome modern dwelling of nine rooms, new and complete with every convenience, including bath, hot and cold water, natural gas, etc., and centrally located in desirable neighborhood. J. F. Curtice, Trentman building. 17-5t

PROFESSIONAL.

DOCTOR MARY WHERY Physician and Surgeon. Office and residence 26 Madison street. Special attention to ladies. Office hours from 9 a. m. to 3 p. m.; from 7 p. m. to 8 p. m.

An Easy Way to Present Your Minister With a New Suit of Clothes.

THE GLOBE One-Price Clothiers and Furnishers,

Will present to the most popular minister a HANDSOME BROAD CLOTH SUIT OF CLOTHES. This includes Bishops, Priests, Rectors and Ministers of ALL denominations. The Minister receiving the largest number of Coupons will HAVE MADE TO HIS MEASURE a handsome Broad Cloth Suit, costing $50.00.

I vote for..
of .... Church.

Anyone can vote and as often as they please, by using coupon cut from this paper. Ballot to close Aug. 15. Cut this out and send to the

GLOBE,
One-Price Clothiers and Furnishiers,
Corner Calhoun and Main streets.

A full and complete line of
Spectacles ✦ and ✦ Eye ✦ Glasses,
To suit all sights and at prices to suit all purses, may be obtained from
[illegible] BROS. & CO.

THE WONDERFUL

Success with which we are meeting in our Special Suit Sale, is simply amazing. From the opening of our doors last Monday morning, hundreds have taken advantage of it and by the end of the week we shall have sufficiently reduced our stock of fine suits.

$17.00

Remember takes any Suit in our house for the remainder of this week, only. This Special Sale CLOSES SATURDAY NIGHT.

DO YOU REALIZE

What this awful sacrifice means!

$28.00 Prince Albert Suits for	$17.00
$25.00 Frock " "	$17.00
$22.00 Cutaway " "	$17.00
$20.00 Sack " "	$17.00

You will never have such a bargain offered you again this season.

HOT WEATHER

Hot weather seasonables in thin clothing, Dusters, light underwear, flannel shirts, straw hats, feather weight neckwear, silk shirts, tennis belts, etc. All at the lowest prices.

Sam, Pete & Max.

The Bargain Givers.

The Fort Wayne Sentinel.

ESTABLISHED 1833 — FRIDAY, JUNE 20, 1890. — PRICE TWO CENTS

THE BEST

WHITE SHIRT

Made is the

"PEARL!"

Sold Only in Fort Wayne by

GEORGE -:- DEWALD

—AND—

COMPANY,

Calhoun and Columbia Sts

A. FOSTER,

THE FASHIONABLE

Merchant Tailor,

Is now receiving his large and well selected stock of

SPRING AND SUMMER GOODS.

Which are the nobbiest every brought to this city. He intends making suits in the LATEST STYLES and at very low prices this spring and summer, and those wishing to get the worth of their money should call and examine his stock at his parlors,

No. 15 W. Wayne Street.

LOUIS WOLF & CO.

We want to close out our best grade of figured

CHINA SILKS.

Our $1.00 China Silks for

80

CENTS A YARD.

And to give all an opportunity to procure one before July 4, we will continue the sale all of this and next week.

We have some choice patterns left. Come and take advantage of the remarkable reduction of 20 cents on a yard.

Don't forget it now, you can have your choice of any of our $1.00 Figured China Silk for

80

CENTS A YARD.

LOUIS WOLF & CO.

54 CALHOUN ST.

AT THE ROPE'S END!

Rudolph Dubois Suffers the Death Penalty for Murdering His Wife, Mother-in-Law and Two Children.

QUEBEC, June 20.—Rudolph Fritz Dubois was hanged here at 8 o'clock this morning for the murder of his wife, two children, and his mother-in law, on February 23rd last, in the small parish in St. Alban, Port Neuf county. At 7:55 o'clock Dubois, supported by some of the jail guards, and accompanied by the Methodist minister, Rev. Mr. Bland, ascended the scaffold. He addressed those present saying:

"Well gentlemen, I am very sorry for the deed I have done. I hope I will meet my wife and children in heaven, that's all."

The Lord's prayer was then said. Dubois repeated the words after the clergyman. Dubois did not show the least sign of weakness. As the clergyman reached the "amen" of the prayer, the drop was sprung and Dubois, after a few spasmodic movements of the body, was dead.

BELLEVILLE, Ont., June 20.—The execution of Peter Edward Davis for the murder of Wm. Emery, in Marmora township, on September 19 last, took place at 8 o'clock this morning. He protested his innocence of the crime until the last moment.

ELKS, Nev., June 20.—The execution of Joseph Potts and his wife, Elizabeth, for the murder of Miles Fawcett, at Carlin, on January 1, 1888, took place here to-day. Fawcett, who was about seventy years of age, lived on a ranch a few miles from Carlin, where he had some stock and several hundred dollars in money. Mrs. Potts did his washing and baking, and Fawcett lent the Pottses several hundred dollars which they subsequently refused to repay. On January 1, Fawcett, with one Limeberger, went to Potts' house to demand the money. Limeberger, after accepting a glass of liquor, left the house, leaving Fawcett there to transact his business. That was the last ever seen of Fawcett until his body was found in the following year. Potts' family stated that Fawcett had settled up all his business, had given Mrs. Potts a bill of sale for all his property and had left for parts unknown. In September, 1888, the Potts family sold their property and that formerly belonging to Fawcett and removed to Rock Springs. The body of Fawcett, partly burned, with the limbs severed from the trunk and the skull crushed in, was found in January, 1889, by the caving in of the roof of a dug-out cellar attached to the house formerly occupied by the Potts. The family were brought back to Elks for trial. Circumstantial evidence went to show that Mrs. Potts struck Fawcett on the back of the head with an axe, and also fully implicated Potts in the crime. The jury returned a verdict of murder in the first degree and the supreme court affirmed the decision.

THE PLUMBERS

Elect Officers of Their National Association.

DENVER, Col., June 20.—The plumbers' national convention have elected the following named officers: President, Robert Griffith, of Chicago; vice president, Joseph A. McDonald, of New York; secretary, Joseph B. Aelick, of Chicago; treasurer, J. Lyons, of Brooklyn. The next convention will be held at Cincinnati.

NICARAGUA CANAL CO.

The annual meeting of the Nicaragua Canal Construction company was held here yesterday. Substantially the old board of directors, including Warren Miller, president, were re-elected.

BIG JUDGMENT

Against the City of New Orleans for a Half Million Dollars.

NEW ORLEANS, June 20.—In the United States circuit court, Judge Billings has overruled exceptions to the master's report in the famous Gaines case, and has given judgment for over half a million dollars against the city of New Orleans. The case is the celebrated one of Myre Clark Gaines against the city of New Orleans, which has been in the courts constantly for the last forty years.

THE CLEVELAND STRIKE.

Most of the Striking Switchmen Resume Work.

CLEVELAND, O., June 20.—All striking switchmen, except those formerly employed by the valley Nickel Plate, Cleveland and Canton, and Cleveland and Pittsburg are working to-day. Fears of a coal and wood famine have vanished.

Have 'Em Correct.

WASHINGTON, June 20.—About 1 per cent. of the census returns have this far been received at the census bureau.

The Weather.

WASHINGTON, June 20.—For Indiana: Showers, slightly warmer, southerly winds.

One of the best pleased men in the city at present is Mr. S. J. McMahon, the winner of the suit of clothes offered by the Globe clothing house to the most popular railroad man. Mr. McMahon will sport his new suit Sunday.

USED A PADLOCK.

The Original Manner in Which the Bernard Family Were Locked Out.

Mr. and Mrs. John Bartley rent an unpretentious looking dwelling on Holman street and sub-rent to John Bernard and family. A chasm, deep and wide, grew between these two families, which finally resulted in the Bernard family being ordered out of their quarters. The sub-renters refused to comply and the chasm grew still wider. Mr. Bartley, instead of having legal notice served upon the tenants, who had become so objectionable to him, bided his time until last evening, when the Bernard family went out walking. He then had their household effects carried out and then locked the door with a padlock and chain. The indignation of the ousted tenants upon their return knew no bounds, but they suppressed their discomfiture as much it was possible until this morning when Mr. Bernard sought redress through the courts. He employed Attorney Henderson to enter suit in Justice France's court against John and Alice Bartley for $75 damages. The defendant appealed and claimed on the grounds that owing to the bias and prejudice against him in Wayne township he could not get justice. He asked for a change of venue and the case was sent to Justice McDaniel, of Spy Run, where it will be heard probably tomorrow.

COURT CULLINGS.

Almost a Fruitless Search for News Around Legal Centers.

The interesting assault and battery case of Hoffman vs. Fruelich, is up before Justice Ryan this afternoon. The prosecuting witness, Hoffman, says that defendant threw the infant of his wife by first marriage into the feeder canal and nearly caused its death. The case will have some sensational phases.

The case of George K. Torrence vs. David Cramer has been appealed from Justice Hays. Hanna & Harper for the plaintiff and Morris & Colerick for the defendant.

The case of Max Baumgart vs. Chas. and Maria Kline has been appealed to the circuit court from Justice France. Spencer & Emerick for the plaintiff and J. R. Bittinger for the defendant.

August Roth and Katie Stouder, Adam Luntz and Della Hentshen have been licensed to wed.

The county commissioners to-day appointed Dr. L. S. Null to care for the pauper sick of Adams township, for $80, and Jefferson township, for $50, for a period of one year.

The county board of equalization is in session to-day.

Annie Kress was granted a divorce from George Kress in the circuit court.

LOCAL ITEMS.

Manager R. T. McDonald is at Cincinnati.

The Concordia college students left for their homes to-day.

Mr. George Stapleton and family have moved to Maysville.

Mr. W. H. McGrath, of the electric company, is at New Orleans.

Col. James Humphreys is some better to-day. Dr. W. H. Myers, his attending physician, says he suffers from kidney trouble.

The city scavenger can get in his work by hauling a dead dog away from the alley between Calhoun and Harrison street near Brackenridge.

Prof. C. L. Clipenger, formerly of the M. E. college, will address the Thalonian society to-night. This with an able support of music, etc, will constitute an interesting program.

Officer O'Ryan shot a dog yesterday afternoon and another canine bit the dust at his hands this morning. The officers are instructed to kill stray animals that show the slightest evidence of going mad.

The twenty-four handsome gold medals to be awarded to winners of events in the field sports that take place at the fair grounds, June 24th, are now on exhibition in the window of the Globe clothing house.

Mr. William Boag, who had his hand so severely injured last week at the Pittsburg machine shop, is getting along nicely and improving every day. It will be sometime, however, before he can resume his duties.

The Bluffton Bugle says: "Mr. T. B. Empie went to Fort Wayne, Wednesday, to join a coaching party to Hicksville, O.—Miss Sadie Griffiths returned to Fort Wayne, Wednesday, from a visit with Bluffton friends.

The electric light works will be shut down to-morrow to permit the employes to give an excursion to Warsaw. The attendance, it is estimated, will be 300 or more, and a special train will be run. Music has been engaged. It will be the banner excursion of the season.

The Davidson trial is still on at Columbia City. The Gazette this morning in closing its account of the testimony says: "The prosecution is endeavoring to draw out the alleged fact that Davidson did not go fishing; that he did not dig worms in the rear of the chicken coop. Here is the mystery. If Davidson can establish the fact that he was fishing he will find the jury will be easy with him."

AT THE CAPITAL!

The Democrats Score Another Victory in the House in the Debate on the Silver Bill.

WASHINGTON, June 20.—There was a significance in the prayer of Chaplain Milburn when he opened the proceedings of the house at noon to-day. He prayed that the Almighty might "cool the fevered pulses" of the members, an obvious anticipation of a repetition of the exciting scenes of yesterday.

When he had concluded Speaker Reed announced that the question was on the approval of the journal of yesterday as amended by striking out the reference made by the speaker of the senate silver bill to the committee on coinage, weights and measures. After some sparring between Messrs. McKinley and Mills, it was decided that the pending motion was the demand made by Mr. Mills for the previous question on the approval of the journal and pending yesterday when the house adjourned. The speaker put the demand, and after some more sparring, the yeas and nays were ordered.

During the progress of the roll call the galleries began to fill. Any unusual or exciting proceeding in the house always attracts a crowd, and Friday there was no exception to the rule. The galleries to which ladies were admitted were, as usual, well filled. When the roll call was concluded, and it was made known that the demand was carried, Mr. McKinley changed his vote from no to aye in order to move a reconsideratin. The speaker then announced that the previous question was ordered, ayes 126, nays 122. The republicans voting with the democrats were: Bartine, Carter, Dehaven, Aermann, Kelly, Morrow and Townsend, of Colorado.

Tracy, of New York, voted with the republicans. Mr. McKinley, amid a derisive shout from a segment of the democrats, moved to reconsider. Mr. Mills, of Texas, quickly moved to lay the motion on the table, and the yeas and nays were ordered. Again the democrats with the assistance of several republicans, triumphed. The motion of Mr. Mills' to lay the motion to reconsides on the table was carried—yeas 131, nays 129. The question then recurred to the approval of the journal as amended, and Mr. McKinley demanded the yeas and nays.

Before the vote on this motion had been announced it was whispered about that it had resulted in a tie, which really defeated the motion. Mr. Dargan, of South Carolina, and Mr. Tracy, of New York, (democrats) voted "no," with the Republicans.

Mr. Dargan at once became the centre of attraction. The democratic leaders gathered about him and implored him to change his vote. Their efforts were successful. Mr. Dargan was recognized before the result was announced, and stated that he desired to change his vote from no to aye. Then the speaker announced that the yeas were 132, the nays 130, and the journal as amended was approved.

The democrats made no demonstration on the announcement of their victory, and the reading clerk began reading the journal of yesterday's proceedings.

MYSTERIOUS MURDER.

A Young Girl Killed and Her Body Found in the River.

PEORIA, Ill. June 20.—Another of the terrible mysteries, for which Peoria is achieving an unenviable notoriety, was in process of unraveling here last night. Tuesday night a young girl employed as waiter in Kelley's restaurant, in company with three other young girls from the same place, went on a steamboat excursion up the river. The boat left about 8 o'clock and returned shortly after midnight. Katie Sheehan, the young girl in question, was seen alive when the boat landed, but after that her whereabouts was involved in mystery until noon yesterday, when her body was fished from the river, about two blocks from where the boat had landed. The coroner at once impanelled a jury and this jury was in secret session all last evening. Sufficient was learned to cause the arrest of a young man named Charles Beck, who was with the girl on the evening in question, and who was the last one with whom the girl was seen alive. It is stated that the remains show that the girl had been criminally assaulted and afterwards, or during the assault, had been killed.

Using Bloodhounds.

NEW YORK, June 20.—A special from San Antonio, Tex., says several packs of bloodhounds are being used in hunting the convicts who escaped from the state reform school at Huntsville on Tuesday. Up to last evening the fugitives had not been overtaken.

Drowned.

PEORIA, Ill., June 20.—H. Gilbert, who lives in Chicago and is connected with a Chicago publishing house, and is also advertising agent for the Rock Island road, was drowned here yesterday afternoon while fishing on Peoria lake.

For Congress.

JOLIET, Ill., June 20.—The republican congressional convention of the eighth district was held yesterday afternoon. Charles A. Hill, of Joliet, the present congressman, was renominated by acclamation.

AT ARM'S LENGTH

Two Southerners Fight a Duel With Pistols on the Principal Street of Columbia, S. C.

COLUMBIA, S. C., June 20.—Dr. William Weston Ray and Frank H. Weston fought a duel at arm's length in the center of the principal street in Columbia at 6 o'clock yesterday afternoon. Dr. Ray is a practicing physician and of excellent family. Weston is of the highest social standing and is the law partner of J. Q. Marshall, secretary of state, as well as being one of the city magistrates. The young men are first cousins, but recently had a misunderstanding about a personal matter. The feeling grew bitter and last evening they met in front of the city hall. They drew self-cocking revolvers and exchanged shots, then walking into the middle of the street each seized the other by the arm and fired until both weapons were empty. The firing was at such close range that the clothing of both men was scorched by the fire from the powder. Dr. Ray was shot in the temple and Weston was shot through the left breast and in the thigh, near the groins. The wounds are dangerous.

FIRE AND STORM.

An Incendiary Blaze in California—Big Storm in Missouri.

TRAVER, Cal., June 20.—An incendiary fire early yesterday morning destroyed property worth $36,000. The heaviest losers are Hirschfield & Co., merchants, $25,000, and the Traver Warehouse and Business association, $7,000. Just as the fire broke out a man was seen riding rapidly away on horseback. A party of mounted men followed him, but he escaped after a hot chase of several miles.

ST. JOSEPH, Mo., June 20.—The heaviest storm of the season visited this section yesterday afternoon. The rain poured in torrents and many business houses were flooded. In the northend of the city several sewers burst, causing much damage. Joseph C. Combs, a colored man, was washed into a sewer and inside of ten minutes his dead body floated into the Missouri river.

NEW ROCHELLE, N. Y., June 20.—The Russell homestead on Main street was burned early this morning. Mr. and Mrs. Delaney, who were in the house, were badly burned when rescued by neighbors. Mrs. Delaney died a few hours after, and Mr. Delaney will not live more than twenty-four hours. The fire was caused by an exploding lamp.

OVER AN EMBANKMENT!

Goes an Express Train Killing One Person and Injuring Others.

PHILADELPHIA, June 20.—The Baltimore and Ohio express train which left Washington at 10:30 o'clock last night, composed of two Pullman sleepers and several passenger coaches, left the track at Child's station, near Singerly, Md., at 1 o'clock this morning and went over an embankment. Chief Engineer Chas. Ackenheil, of the Staten Island Rapid Transit company, an adjunct of the Baltimore and Ohio company, who occupied a berth in one of the sleepers, was killed, and several other people whose names have not yet been learned, were injured.

The body of Mr. Ackenheil was brought to the city this morning and will probably be forwarded to New York. Among those seriously hurt were Bishop Keane, of the Catholic university at Washington, and Harry E. Kelly, son of Congressman Kelly, of Arkansas.

THE OFFICIAL LIST.

The Appointments Made by General Manager George L. Bradbury, of the Muncie.

The official circular issued by George L. Bradbury, general manager of the Fort Wayne, Cincinnati and Louisville railroad, reached this city to day. The general offices of the road will be removed from Fort Wayne to Indianapolis July 1, 1890. The list of officers of the different departments are here given, and it shows the inauthenticity of some reports prematurely made. The list is as follows:

D. S. Hill, general superintendent.

O. W. Bell, master of transportation.

H. C. Parker, traffic manager.

S. B. Sweet, assistant general freight agent.

S. A. Wikel, assistant general freight agent.

C. F. Daly, assistant general passsenger agent.

W. A. Wildhack, auditor.

A. D. Thomas, assistant treasurer.

P. Reilly, superintendent of equipment, Lima, O.

T. H. Perry, chief engineer and purchasing agent.

It will be seen that Mr. S. A. Wikel has been retained as a general officer. Mr. Wikel is regarded as a very capable and valuable man for the position he has so acceptably filled for many years. It will be seen by this list that Mr. J. B. Williams has been succeeded for the place of auditor. His many friends will regret to hear it. Mr. Williams will, however, go to Indianapolis as will Mr. E. A. Wales, who has acted in the capacity of cashier. The clerical force who will continue in their position by moving to the capital are Chief Clerk Elliott, Assistant Tom Comparet and E. F. Miller, of the freight department.

LOST A GAME.

Fort Wayne Defeated by Kokomo—The City Amateur League.

The second game between Fort Wayne and Kokomo, at the latter place, yesterday, resulted in a defeat for Fort Wayne by a score of 8 to 4. McCarthy pitched for the home club. He allowed the Kokomos fifteen hits, but the score was kept down by good field work. At the end of the ninth inning the score was 4 to 4. In the tenth the Kokomos batted right and left and got in four runs.

CITY AMATEUR LEAGUE.

A City Amateur league has been organized, with the following clubs: Dortmunders, Kaisers, Brunswicks and North Waynes. Each club made a deposit of $15 as a guarantee of good faith, the money being placed with Mr. Mike Belger and Mr. Ed Lennon, who have been chosen as purse holders. Six games will be played with each team, the games to be played at Centlivre's park and on the Dortmunder grounds, commencing June 22 and ending October 12. The officers are as follows: Nelson Bradley, president; John Voirol, vice president; John Brown, secretary and treasurer. The umpire's will be J. Reidy, Charles Segur, George Haverly, and John Brown. The rules regulating the league will be similar to those of the National league. The opening championship game will be on the 22d inst. between the Kaisers and Dortmunders, at Centlivre's park. The Kaisers' battery will be Kiefer and Sutton, while the Dortmunders will have O'Hearn and Smith in the points. The new league includes some very good players and the games will arouse considerable interest.

THE BIG GAMES.

Brotherhood—At New York, New York 12, Philadelphia 2; at Pittsburg, Pittsburg 19, Buffalo 6; at Chicago Chicago 20, Cleveland 9.

National League—At Brooklyn, Brooklyn 8, Philadelphia 6; at Cincinnati, Cincinnati 4, Chicago 2; at Pittsburg, Pittsburg 9, Cleveland 2; second game, Pittsburg 1, Cleveland 7.

American Association—At Philadelphia, Athletic 20, Syracuse 2; at Rochester, Rochester 3, Brooklyn 1; at Columbus, Columbus 7, Louisville 1; at Toledo, Toledo 3, St. Louis 7.

NOTES.

The city league games will be watched with interest.

The Oakley streets yesterday defeated the Melita streets 44 to 14.

Lease, lately with the Peru's has been appointed a league umpire.

Louis Heilbroner says he will furnish a nice pennant for the city league.

Messrs. Belger & Lennon and others will get up prizes for the new city league.

The Fort Waynes have their lesson well learned now—that McCarthy is not a pitcher.

Dave Cain, the Fort Wayne base ball player, has been appointed an umpire in the state league.

Koegen joined the Fort Wayne club at Marion and will pitch to-morrow. Gallagher pitches to-day.

Judging from some of the scores in the big league games, there must be some awfully tough ball playing among professionals, too.

Mr. F. B. Snayder, of the People's store, left for Kalamazoo, Mich., to-day. He will return to-morrow and leave at once for Denver to spend his vacation.

State league—Elkhart broke the camel's back by defeating Anderson yesterday 6 to 3; Marion defeated Muncie 5 to 3; Peru defeated Bluffton 11 to 10.

"Sandy" calls Umpire Sullivan a pest. "Sandy" might get "licked" unless he can prove that it was a typographical error and he intended to convey the idea that Sully is the "best." Burnett and Sullivan are the only umpires in the state league. Umpires Morris and Phillips will be dispensed with as they should be.

The Broadway boys have organized a base ball club, which is known as the Fort Wayne Stars. The following is the batting order: P. Lauer, catcher and captain; Wallace, pitcher; Unger, first base; Palmer, second base; Greaney, short stop; Hilgeman, third base; O. Hild, center field; Young, left field; Welch, right field. They are willing to play any nine in the city.

Wilt street has organized a base ball club which is known as the Hoodoos. The following is the batting order of the boys: H. Tinkham, captain and catcher; H. Barley, pitcher; F. Salgey, first base; J. Smith, second base; H. Langhor, short stop; B. Weissmantel, third base; C. Schaefer, left field; H. Michaels, center field; H. Kohlmeyer, right field. They are willing to play any base ball club in the west end that is of the age fourteen to sixteen.

BILLY STEWART'S COMPLIMENT.

Manager Meyer has received the following encouraging epistle from the irrepressible Billy Stewart:

IOWA FALLS, Iowa, June 17th.

Billy Myers the ballist and batter Fort Wayne Ind

FRIEND BILL yoo & yoor ball club is all O. K. How am I & my gorillas.

BILLY STEWART.

Mr. A. G. Sherman, traveling passenger agent of the Union Pacific, and H. A. Bonn, traveling agent of the Santa Fe route, are in the city to-day.

AT THE DOOR OF RUIN!

The Park National Bank, of Chicago, Closes Its Doors at the Behest of an Examiner.

CHICAGO, June 20.—The Park National bank was taken possession of by Bank Examiner J. S. Sturgess and its doors closed this morning. The cause of the failure is said to be the part the bank took in furnishing funds for Williams & Co., to complete the Fort Sheridan contract. The bank is one of the smaller institutions of the city.

BURGLARS ROB A BANK.

WILMINGTON, Del., June 20.—Burglars burst open the safe of Daniel Fooks, at Laurel, Del., last night, and secured a large sum of money. Some reports say the sum was $3,000, which he received yesterday from shipments of fruit.

OUR COLLEGES.

The Concordia Sends Out a Large Class—Commencement of the M. E. College.

The Concordia college, the great Lutheran institution located in the eastern confines of the city, closed its collegiate year to-day. The class this year was larger than any year previous, and under the instruction of a score of competent tutors, masters of the different branches, forty young men passed their examinations successfully and this morning received their diplomas. Contrary to that of the previous years, no special exercises were held. The following is the list of graduates: W. Behrens, A. Beyer, G. Bohn, T. H. Bretscher, M. Brueggman, L. Buchheimer, E. Deffner, J. Ebert, F. Ehrmann, F. Erthal, C. Fricke, W. Gauske, G. Gotsch, H. Guebert, F. Hartmann, H. Juengel, H. Juergensen, G. Kollmann, E. Kuss, J. Kunstmann, L. Kolb, W. Mangelsdorf, P. M. Matuschka, W. Meinzen, H. Meyer, Theo. H. Meyer, F. Meuschke, H. Ohldag, F. Rathert, A. Reinback, W. Ruhland, G. Schilling, S. Schlacht, H. Starck, H. Sauer, C. Schulz, H. Stoepfelwerth, H. Thueme, A. Ulrich, F. Verwerbe and M. Von Deran.

Many of them will go to the theological institution of the church at St. Louis, Mo., and complete their studies for the ministry, which they will enter.

M. E. COLLEGE.

The commencement exercises of the Fort Wayne M. E. college will take place next Thursday evening at the college hall.

The following is the program:

March—Royal Arcanum ..... Rollinson
Invocation .....
Music—Overture, "Bridal Rose" ..... Lavallee
Oration—"Modern Science and Religous Thought" ..... Louis N. Anderson
Vocal Selection ..... Cleft Club
Symposium—"Woman" .....
(a) Intellectual Woman ..... Emma Crawford
Piano Duet—"La Radieuse ..... Gottschalk
Mrs. Chas. McCulloch and Mr. John Mohr.
(b) Social Women ..... Mary Pepple
Vocal Selection. ..... Cleft Club
(c) Spiritual Women ..... May Seaman
Piano Solo (Select) ..... Dottie Boylan
Oration—"Progress" ..... Geo. W. Weeks
Selection—"Elephant" ..... White
Class Address, Presentation of Diplomas and the Conferring of Degrees .....
..... C. B. Stemen, M. D.
The audience will be dismissed with "Star Spangled Banner."

The graduates this year number fifteen young ladies and gentlemen, who have for their class motto, "Intelligamus parvum de omnibus, unum excellenter." It embraces the following young ladies and gentlemen:

Philosophical Course—Louis N. Anderson, Fort Wayne, Ind.; Emma Crawford, Tolono, Ill.; A. Mary Pepple, New Era, Ind.; May A. Seaman, Fort Wayne, Ind. Academic Course—Nathaniel Barton, Poneto, Ind.; Henry F. Koepf, Fort Wayne, Ind.; Lizzie Lynn, Wabash, Ind.; Robert H. Miller, Bluffton, Ind.; L. Letie Pepple, New Era, Ind.; Harriet Fontana Stemen, Fort Wayne, Ind.; Albert J. Wanner, Garman, Ind.; George W. Weeks, Remus, Mich. Commercial Course—Otto E. Kucher, Fort Wayne, Ind.; Frederick W. Kline, North Webster, Ind.; Frank J. Poirson, Wallen, Ind.

SPECIAL PRICES!

To-morrow Only!

240 pairs Ladies' Dongola Oxfords at 50c., worth 75c.

300 pairs Ladies' Hand-Turned Oxfords, patent-Leather Tips, at $1.00, worth $1.50.

300 pairs Ladies' fine Oxfords at $1.25, worth $1.75.

500 pairs Misses' Spring-Heel Kid, Button, at $1.25, worth $1.75.

All goods strictly first-class and guaranteed. Dozens of other shoe bargains. Come early to secure your sizes.

"JACOBS SHOE STORE,"
17 Calhoun Street.

Chicago Markets.

CHICAGO, June 20.—Wheat: July, 86⅞; August, 87⅞; September, 87⅞@⅞. Corn: July, 34⅞; Aug. 35⅛; Sept., 35⅞. Oats: July, 29⅛; Aug., 27⅛; Sept., 26⅛. Pork: July, $12.75; Aug. $12.50; Sept. $12.05. Lard: July, $5.90; Aug. $5.90; Sept. $6.12½. Ribs: July, $5.10; Aug. $5 20; Sept. $5.30.

The Globe Clothing House have a novel way of ascertaining the most popular minister. They offer a handsome Broad Cloth suit made to order to the person receiving the most votes. Ballots to be cut from this paper.

YOU CERTAINLY NEED

—A—

NEW SUIT!

And while you are thinking over the matter just drop in and see our line. $7.50 Suits for which others ask $10.00; $8.00 Suits for which others ask $12; $10 Suits for which others ask $15.00; $12 Suits for which others ask $17; $15 Suits for which others ask $20. Light or Dark, Plaids or Stripes, Plain or Mixtures, CAN ALL BE SEEN HERE in abundance. Its astonishing how these Suits can be produced for such a small amount when you take into consideration

The Quality, Workmanship, Fit and Finish Of Each Garment,

With Such Inducements,

Is It Any Wonder WE'RE BUSY.

Globe

Money Saving Clothiers,

Corner Calhoun and Main Sts.

Charles Bowman's Saw Works.

I have fitted up a shop with all the modern appliances especially adapted to the sharpening of Edged Tools and Saws. Paper Knives, all kinds of Tinners' Shears, Lawn Mowers, Butchers' Tools, Scissors, Plow Points and all kinds of edged tools ground and put in first-class order. It is poor economy to work with dull tools when you can have them put in first class order at a reasonable price by sending them to Bowman's Saw Works, Pearl Place, back of Wayne Hotel. I make a specialty of Hammering Circular Saws. All kinds of Saws Gummed, Filed, Set, Cut Down and Re-toothed. Agent for E. C. Atkins' Celebrated Saws and Mill Supplies. I manufacture the best Saw Guide in the world; try it and be convinced. All orders promptly filled. For further particulars address

CHARLES BOWMAN,
may23-1m FORT WAYNE, IND.

Wayne Wall Paper Co.,

191 CALHOUN STREET 191

All grades of Wall Paper, Artistic room hangings of all kinds, Brocades, Lacquers and Blended Hangings. Ingrain and Hand Made Friezes a specialty. Full line of Window Shades and Shade Trimmings, Room Mouldings. Also a line of Cheap Wall Paper.

Our decorators are

First Class Skilled Workmen.

J. C. PELTIER,

Undertaker & Embalmer

17 WEST WAYNE ST.,

Telephone No. 174 - - - Fort Wayne, Ind

ART STUDIO!

PUPILS WANTED.

Anyone interested in Art Culture will do well to call.

No. 11 Schmitz Block, 2nd Floor.
MISS COVINGTON.

SOEST, NICKEY & CO.,

DRUGGISTS

AND DEALERS IN

Stationery, Toilet Articles, Perfumes,
Sponges, Tobaccos, Cigars, &c.
860 S. Calhoun St., Fort Wayne, Ind.

DR. T. J. DILLS,

NO. 40 WEST BERRY STREET,

DISEASES OF THE EYE AND EAR

Office hours: 9 to 12 a. m. and 1:30 to 4 p. m

H. C. SITES, DENTIST, NILL'S BLOCK
52 Calhoun st., Fort Wayne, Ind.

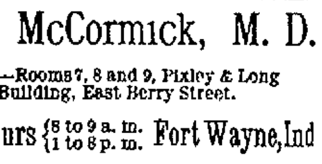

Is still occupy same rooms occupied 14 years ago.

T. H. McCormick, M. D.

Office—Rooms 7, 8 and 9, Pixley & Long Building, East Berry Street.

Office Hours {8 to 9 a. m. / 1 to 8 p. m. Fort Wayne, Ind

Calls answered in the Forenoon.

JOE ROBERTS

HAS PUT IN HIS

BARBER SHOP,

Opposite the Rich Hotel, the third chair, and is prepared to do first-class work. Drop in and get a first-class shave. Ladies' and Children's work a specialty. 6-1m

Fort Wayne Sentinel.

E. A. K. HACKETT, Editor and Proprietor.

FRIDAY, JUNE 20, 1890.

OUR CIRCULATION.

STATE OF INDIANA, ALLEN COUNTY, ss:

Personally appeared before me, clerk of the Allen circuit court, Jos. F. Ervin, business manager of THE FORT WAYNE SENTINEL, who makes oath that the actual number of copies of THE DAILY SENTINEL delivered to subscribers and sold to newsboys and news agents for the week ending June 14, 1890, was as follows:

Monday, June 9	2,838
Tuesday, June 10	2,951
Wednesday, June 11	2,910
Thursday, June 12	2,838
Friday, June 13	2,836
Saturday, June 14	2,804
Total for the week	17,177
Average for the week	2,863

[SIGNED.] JOS. F. ERVIN.

Subscribed and sworn to before me, this 16th day of June, 1890. GEORGE W. LOAG, Clerk.

For the convenience of those who wish to subscribe for THE EVENING SENTINEL, we have made arrangements with the following news agents and general stores, where subscriptions will be taken and receive prompt attention:

A. C. Katt, 83 Calhoun street.
E. C. Gouty, 252 Calhoun street.
W. W. Fox, 25 West Main street.
Wefel's Drug Store, cor. Hanna and Laselle sts.
Bloomingdale Fruit House, 92 Wells street.

THE DEMOCRATIC TICKET.

State Senator—J. D. Morgan.
Representatives—John Biegler, S. M. Hench.
Joint Representative—W. S. Oppenheim.
Superior Court Judge—C. M. Dawson.
Prosecuting Attorney—P. B. Colerick.
Clerk—W. D. Souder.
Auditor—A. F. Glutting.
Recorder—George W. Fickel.
Treasurer—Edward Beckman.
Sheriff—George H. Viberg.
Coroner—A. J. Kesler.
Surveyor—Henry E. Fischer.
Commissioners—H. F. Bullerman, J. H. Stellhorn.

TO-NIGHT.

CONSERVATORY OF MUSIC—Closing Recitals of Students.
ST. AUGUSTINE'S ACADEMY—Commencement Exercises.
METHODIST COLLEGE—Literary Societies.
Y. M. C. A. HALL—Lecture by Rev. Driver.
LODGES—Royal Arcanum Meeting at 8 p. m.

THIS DAY IN THE PAST.

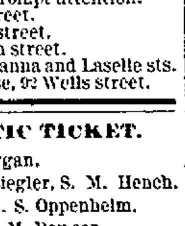

SANTA ANNA.

1471—Henry VI said to have been murdered in the Tower of London by Richard, Duke of Gloucester, afterwards Richard III
1667—Clement IX made pope; died 1669
1723—Birth of Adam Ferguson, historian; died 1816
1743—Birth of Anna Letitia (Mrs Barbauld), poet; died 1825
1756—146 English people crowded in the "Black Hole," Calcutta, 18 feet square; only 24 survived.
1792—The Tuileries invaded and the red bonnet of liberty carried into the national assembly
1815—Napoleon, having returned to Paris after Waterloo, abdicates in favor of his infant son
1837—Death of William IV, brother of George IV of England. Alexandrina Victoria, only daughter of Edward, duke of Kent, succeeds to the throne; crowned June 28, 1838.
1861—West Virginia repudiated act of secession; new state formed; Frank Pierpoint chosen governor; admitted to the Union April 20, 1863
1862—Official returns show McClellan's army on the peninsula to number 115,102 men.
1875—The mikado opens a parliament of officials in Jeddo summoned by himself.
1876—Death of Santa Anna, ex-president of Mexico

TO-MORROW will be the longest day in the year.

GIVE us a correct enumeration of Fort Wayne.

THE Fourth of July will be here in two weeks from to-day.

SPRING ends to-day. Farewell, faded maiden! Welcome, summer, although you may give to us some hot days.

OUR base ball club lost another game yesterday. The boys may yet succeed in getting to the bottom of the list of league clubs.

THE Farmers' Alliance of Greene county has passed strong resolutions demanding a reduction in fees and salaries of public officers.

ENTERPRISING enumerators at Minneapolis registered 50,000 or more fictitious names. Names were taken from graveyard directors of other cities, and many other sources.

THE mayor of Logansport has issued a proclamation that after June 25, all dogs in that city shall be either muzzled or shot. The hydrophobia season is at hand, and judging from the prevalence of the horrible disease last summer, it will even more widely spread this season.

As a result of a disagreement there will be two labor day celebrations in Indianapolis again this year. The Knights of Labor have rented the State Fair Grounds for their picnic, and the trades Assemblies will go to Garfield Park. T. V. Powderly has promised to be there and address the Knights of Labor crowd.

THE Omaha Bee, a republican paper, is independent enough to say: "In view of the fact that sixteen states have adopted various modifications of the Australian secret ballot system, there is no pressing necessity for congress interfering with the progress of election reform. Federal interference in elections is neither desirable nor beneficial, and it will not increase popular respect for the federal judiciary if dragged into the quagmire of partisan politics."

THE secretary of the treasury has sent to the senate a letter of the secretary of the interior transmitting a request of the commissioner of pensions for an additional appropriation for a clerical force. The commissioner asks for 443 clerks, copyists, stenographers, messengers, etc., at a total cost of $575,000 annually. These changes, he says, are made necessary by the additional work in prospect resulting from the enactment of the recent pension legislation.

THE Ohio Prohibitionists at their state convention held at Columbus yesterday adopted a platform reaffirming the principles of prohibition, declaring in favor of shorter hours of labor, of unlimited silver coinage, government control of monopolies, woman suffrage, restricted immigration and limited ownership of land. The tariff question it declares to be purely a commercial one. M. C. Lockwood, of Cincinnati, was nominated for secretary of state; A. J. Ross, of Highland county, for supreme judge, and J. M. Scott, of Licking, member of the board of public works.

FORT WAYNE'S POPULATION.

The indications are that the present census enumeration of this city will be far from complete, so far as giving the actual population of Fort Wayne is concerned.

Our reporters hear every day of persons who have been missed by the enumerators in different parts of the city, and the probabilities are that there are a great many more whose names have not been listed.

Such an enumeration will be practically worthless. It will not give us a fair count and will result in placing Fort Wayne's population lower than it really is. The enumerators are no doubt capable men, but they have been poorly paid and have been required to do their difficult work with an unnecessary haste.

A lot of cumbersome and impertinent questions were added to those which the necessities of the case required. The people took offense, and though Superintendent Porter reconsidered some of his foolish orders, it was done too late. A full and satisfactory enumeration might have been made a matter in which every intelligent citizen would have taken personal pride. As it is the enumerators have been evaded in hunpreds of instances.

We hope the omissions may yet be corrected and that every person living in Fort Wayne will have his name placed on the enumerators' books before their reports are forwarded to Washington. The enumeration should be done and done right, if it takes all summer.

THE senate of the National Union, the supreme body of the patriotic, social and benevolent order of that name, is holding its ninth annual meeting at Washington, D. C. this week. The president of the senate, Frank N. Gage, of Chicago, opened the proceedings with an annual address, in which he said that the progress of the order in the past year had been very encouraging, the state of Missouri having been added to those represented at the last annual meeting. The number of subordinate councils had been increased 33 1-3 per cent., and the number of members over 25 per cent. The secretary's report showed a total membership of the order of 23,548, and 430 councils. The treasurer's report showed a balance on hand amounting to $20,157.99 in the general fund, and $12,448.84 in the benefit fund.

UNDER the proposed federal election law upon the demand of only 100 voters in any district the chief supervisor takes charge of everything. He and his assistants attend to the registration, the voting, the counting and the certifying, and their certificate entitles the holder to be entered upon the roll of the house. The subordinate supervisors are authorized to challenge voters, to examine the registration books and to verify the residences given by the persons claiming to be legal voters.

A COMRADE DEAD.

Robert F. Akers, a Former Fort Wayne Resident, Died at Ligonier Yesterday.

Robert F. Akers, a former resident of this city, died yesterday at Ligonier, Ind. The deceased was a comrade in the Twelfth Indiana regiment and was a strong G. A. R. man, being at the time of his death a member of the Ligonier post. Six orphan children survive him, his wife having died a year ago the 26th inst. The deceased had many friends and relatives here. He was a brother of E. G. Akers, of Walton, Kas., and Mrs. John Conklin, of West Creighton avenue, this city. The funeral, which occurs Saturday at 3 p. m., will be attended by Mr. and Mrs. John Conklin, J. S. Pearse and daughter, Mrs. A. S. Coverdale and C. Scarlet, of this city.

A GRAND PLAY.

Mr. Frederic Bryton in "Forgiven" To-morrow Night.

"Forgiven" is one of the best romantic dramas to be seen now; strong in climaxes, coherent, abounding in illustrations of heroic traits, with characters remarkably well drawn, and a clear, well-written dialogue. Mr. Bryton has the advantage of youth, fire, intelligence and a splendid stage presence, and he will probably carry his drama deeper into popular esteem than has been done with any modern play on a modern theme during the past ten years. The play will be presented at the Temple to-morrow night.

The concert and social given at the Christian chapel last evening was a success, there being a large attendance. The children gave a creditable entertainment. Especially were the listeners pleased with the "Flower Band," consisting of children decorated with flowers and in song and speech setting forth the beauties of Christ represented by the flowers. The cantata at the close was well rendered. The recitation by Miss Shumeman was finely rendered.

Among the traveling men from this city who will attend the national convention to be held at Denver, Col., next week, will be August Krueper, H. V. Root, Mr. and Mrs. Frank Riblet and F. E. Nash.

"OUR PEG" IN THE SOUTH.

Delegate Ed. Miller Talks About the International Typographical Convention Held at Atlanta, Ga.

Mr. "Peg" Miller, who was a delegate from the Fort Wayne Typographical Union to the International typographical convention which was in session last week at Atlanta, Ga., is now at home from that city and was interviewed last evening by a SENTINEL reporter in reference to his trip.

"We had a magnificent convention," said he. "There were 116 delegates in attendance from all parts of the United States and some from Canada, which, with the guests, brought our number up to 200 or more. It was a body of representative printers and (counting me out) was as fine crowd of handsome and intelligent fellows as one ever sees congregated together. The convention lasted six days and much business of importance to the craft was transacted."

"Anything that would be of interest to the general reader?" was asked.

"Well, no, unless it was the action of the convention in reference to the building of a home for indigent printers. You know a scheme of that kind has been on foot for some time. In 1886 Mr. George W. Childs, the proprietor of the Philadelphia Ledger, and A. J. Drexel, a banker of Philadelphia, gave us $5,000 each for this purpose. This is known as the Childs-Drexel fund. This fund has been added to each year since then by us printers. On every birthday of these gentlemen—Childs and Drexel—every printer in the United States donates the price of 1,000 ems (which is thirty and thirty-five cents in this city) to the fund. This added $17,000 to the amount and at our session at Atlanta, the citizens of Colorado Springs, where the home is to be built, telegraphed us $1,000 more. A year ago they had given us a donation of eighty acres of land, with the proviso that within two years we should build a home worth $20,000. During the coming year us printers will raise $30,000 more by a general assessment of $1 a head. The board of trustees, of which August Donath is the president, was instructed to begin work on the home at once. This is the greatest undertaking of its kind ever made by any organization or class of laboring men in the country, and before another year you will see a building there worth a good deal more than $20,000."

"I suppose you were entertained like lords while down there?"

"We were that. The southern people are hospitable and they treated us in a magnificent way. A week ago last Wednesday they got up a grand barbacue for us on Stone mountain. Sheep, cows, calves and everything else in the edible line were served and I haven't got over the effects of that "big eat" yet. Piled onto that was another banquet Thursday night given us by the people of Atlanta, at which, besides ourselves, over 500 people were present."

"What do you think of the people down there, Peg? Are they unreconstructed rebels yet, with the spirit of secession uncrushed, and anxious for a dissolution of the union, as some of the republican orators claim in their campaign speeches?"

"Oh, that talk is all stuff. I was around among the southerners considerably and although we talked about the war, politics and other subjects, I didn't hear anything of that disloyal spirit. We sung 'the Star Spangled Banner' and other national airs in our convention, and the audiences in attendance at our evening public meetings cheered us to the echo. I don't think there is much disloyalty in that, do you? Gov. Gordon delivered a speech to us at one of our meetings and when we cheered him, he said: 'I used to hear such yells as that when I was in the front, but thank God, under the stars and stripes, we can now hear them from both sides.' Does that sound like disloyalty? I wasn't assassinated while I was down there, and I don't know but what the southerners are pretty much the same kind of people in wishing for good government and a perpetuity of the union as we of the north. I know I did not observe any other spirit and I know, too, that us northern delegates were given a royal welcome in the south."

VAN HOUTEN'S COCOA—Largest sale in the World.

A great scarcity of live stock is reported in Madison county.

$27.45 to Denver and Return, Via Wabash Railroad.

Account of Commercial Travelers' convention; tickets on sale June 21, 22 and 23, good to return 30 days from date of sale. 19 4t

Smut in the wheat is alarming Laporte county farmers.

Ladies Have Tried It.

A number of my lady customers have tried "Mother's Friend," and would not be without it for many times its cost. They recommend it to all who are to become mothers. R. A. Payne, Druggist, Greenville, Ala. Write Bradfield Reg. Co., Atlanta, Ga., for particulars. By all druggists.

Henry Anderson, of Decatur, was accidentally killed by falling timber.

Obituary.

The funeral of Catherine, the wife of Mr. Joseph Smith, of Bloomingdale, took place this afternoon from her late home on Wells street. A husband and two children are left to mourn the loss of a loving mother and a kind wife. She was a daughter of the late Elihu Pocock, of Zanesville, Ind. She had three brothers and three sisters: Milton Pocock, of Plymouth, Ind.; John H. Pocock, of Defiance, Ohio; Mrs. John Stocking, of this city; Elias Pocock and Mrs. Samuel Young, of Aboit township, and Miss Jennie Pocock, of this city.

Chapter 1: Weak, tired, no appetite.
Chapter 2: Took Hood's Sarsaparilla.
Chapter 3: Strong, cheerful, hungry.

Foxes are not infrequently seen in Martinsville.

While the fields were roaming over,
Breathing new-mown hay and clover,
We'll think of her, as is our wont,
Whose teeth and breath are, every day,
White as white clover—sweet as hay,
And all from using ZOZODONT.

Anderson has secured the Ditridge glass factory, of New Brighton, Pa.

SUMMER EXCURSIONS

To Resorts East and West.

Low rate excursion tickets are now on sale via the great Wabash Line and its connections to Chautauqua, Niagara Falls, Toronto, Alexandria Bay down the beautiful St. Lawrence river, through the Thousand Islands to Montreal, across the White Mountains to the sea. A wide choice of route to all New England summer resorts; tours around the great lakes, interchangable western tours through Colorado, New Mexico, the Rocky Mountains, California and the northwest. Information relative to any of the above trips cheerfully given upon application to

R. G. THOMPSON,
Passenger and Ticket Agent,
17tf Fort Wayne.

To Nervous Debilitated Men.

If you will send us your address, we will mail you our illustrated pamphlet explaining all about Dr. Dye's Celebrated Electro-Voltaic Belt and Appliances, and their charming effects upon the nervous debilitated system, and how they will quickly restore you to vigor and manhood. Pamphlet free. If you are thus afflicted, we will send you a Belt and Appliances on a trial.

VOLTAIC BELT CO., Marshall, Mich.
eod&w-1y

Car wheel works will soon be located at Anderson.

5/A CLIPPER FLY NETS

CHEAP AND STRONG.

20 other styles 5-A Nets, prices to suit all
WM. AYRES & SONS, PHILADELPHIA.
Sold by all dealers.

SAVE YOUR STRENGTH

By Using ALLEN B. WRISLEY'S

GOOD CHEER SOAP

LATEST AND BEST INVENTION-LITTLE OR NO RUBBING OF CLOTHES REQUIRED-ASK YOUR GROCER FOR IT FOLLOW DIRECTIONS CLOSELY

COLUMBUS BUGGIES.

JOS. W. BELL, 13 E. COLUMBIA ST.

Wood's Phosphodine.
THE GREAT ENGLISH REMEDY.

Before and After. Photo from Life.

Used for 35 years by thousands successfully. Guaranteed to cure all forms of Nervous Weakness, Emissions, Spermatorrhea, Impotency, and all the effects of Youthful folly and the excesses of later years. Gives immediate strength and vigor. Ask druggists for Wood's Phosphodine; take no substitute. One package, $1; six, $5, by mail. Write for pamphlet. Address The Wood Chemical Co., 131 Woodward ave., Detroit, Mich.

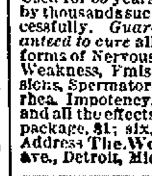

100 BABY CARRIAGES DELIVERED FREE to any place in the United States. Also, Baby Jumpers, Bicycles, Safeties and Girls' Tricycles. One or more at wholesale price sent C. O. D. direct from L. G. Spencer's factory, 221 W. Madison St., Chicago. $3 to $10 saved. Send 2c. stamp for new catalogue. The largest factory in the world. Get every catalogue you can and compare with ours before ordering, you are not obliged to buy at home and pay double price for faded, shop-worn cabs. We will make and trim to order. For samples of upholstering plushes, send five 1c. stamps. Send the address of your friends who want one. Mention this paper.

TO WEAK MEN

Suffering from the effects of youthful errors, early decay, wasting weakness, lost manhood, etc., I will send a valuable treatise (sealed) containing full particulars for home cure, FREE of charge. A splendid medical work; should be read by every man who is nervous and debilitated. Address, Prof. F. C. FOWLER, Moodus, Conn.

WEAK MEN MADE STRONG FREE TO ALL MEN.

Sealed Treatise explaining absolute and perfect CURE without stomach drugging, for Lost Manhood, Nervous Debility, Lack of Vigor and Development, Premature Decline, Functional Disorders, Kidney and Bladder Diseases, etc.

THE MARSTON CO., 19 Park Place, New York, N. Y.

DR. LE DUC'S PERIODICAL PILLS,

The Great French Remedy, Paris, France, act directly upon the Generative Organs and Positively Cure Suppression of the Menses from whatever cause, and all Periodical Troubles peculiar to women. A Safe, Reliable Remedy. Warranted to excite Menstruation. Full directions accompany each box. By druggists, $2. American Pill Royalty Co., proprietors, Spencer Ia. Supply agents, Dreier & Bro. 28-d-eod

ASSETS. $105,053,600. SURPLUS, $15,600,000.

ÆTNA LIFE INS. CO.,

Office Room 18 Schmitz Block.

IRA L. BARKLEY, GENERAL AGENT,

Fort Wayne, Indiana.

Highest of all in Leavening Power.—U. S Gov't Report, Aug. 17, 1889.

Royal Baking Powder

ABSOLUTELY PURE

"In the Wash"

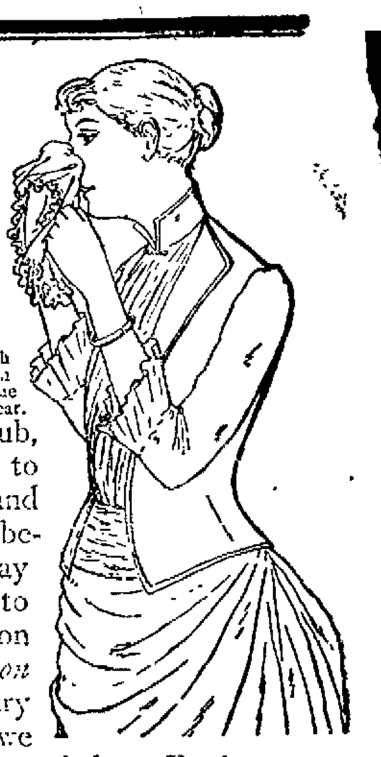

That's where your delicate handkerchiefs come to be "more hole-y than righteous"—certainly not in the show-like service required of them—more or less true of all things washed.

Give two equally delicate handkerchiefs equal service for one year.

Wash one with the usual way—the other with Pearline, as directed on each package—and the one you value most wash with Pearline—it will be far the best at the end of the year.

The old-fashioned way of rub, rub, rub, is slow work, poor work, slow death to women—quick death to fine things, and renders coarse things useless long before their time. *Pearline* does away with all this. Costs but five cents to try it; directions for easy washing on every package; *easy for you, easy on things washed.* We *can't make* you try *Pearline*—you *would thank* us if we could. Millions are grateful for its help. Envious soap makers try to imitate it—borrowed brains are cheap—and so are their productions.

Send it back Peddlers and some unscrupulous grocers will tell you, "this is as good as" or "the same as Pearline." IT'S FALSE—Pearline is never peddled, and if your grocer sends you something in place of Pearline, do the honest thing—*send it back.*

174 JAMES PYLE, New York.

MASONIC TEMPLE.

SATURDAY, JUNE 21st.

BY SPECIAL ARRANGEMENT,

The powerful romantic actor,

FREDERIC BRYTON,

In his artistic triumph,

FORGIVEN

"And I think in the lives of most women and men
There's a moment when all would go smooth and even,
If only the dead could find out when
To come back and be forgiven."
—Owen Meredith.

A STORY OF THE HEART.

A GREAT HUMAN PLAY.

Prices as usual. Seats at box office Friday.

The Standard Sewing Machine.

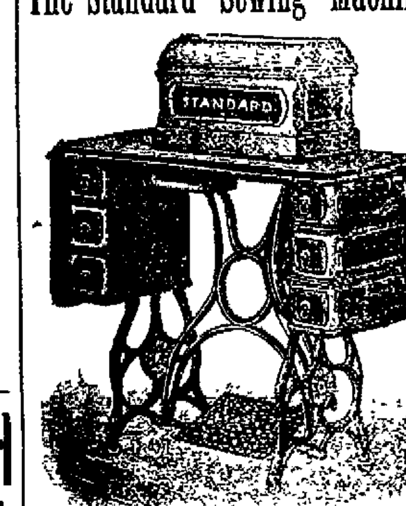

Is the Easiest Running machine in the market You can do the same amount of work on it that you can on any other Machine in two-thirds the time. It will save time and money for you.

We also handle "American Bicycles," Baby Carriages, Garden Tools, Hose, Lawn Vases, Wire Chairs and Settees and a complete line of General Hardware.

PFEIFFER & SCHLATTER,

38 & 40 E. COLUMBIA

WAH-KEE'S LAUNDRY,

No. 8 W. Wayne,

203 CALHOUN STREETS.

Shirts	10
Collars	2
Cuffs, per pair	4
Drawers	8
Undershirts	7
Night Shirts	8
Socks, per pair	5
Handkerchiefs	2
Neckties	3

Big reduction from above prices for Starching and Ironing only.

RIVERS & SON,

General Contractors For All Kinds of

PAINTING and DECORATING,

No. 70 Calhoun Street.

Leave Orders at Golden & Monahan's. tf

JOS. M. CLARK & CO.,

Merchant Tailors,

34 EAST BERRY ST.

Fine Tailoring a Specialty.

E. F. SITES, DENTIST,
86 Calhoun Street, Fort Wayne, Ind.

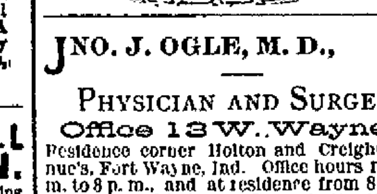

Over Ohnhaus & Co's hat store—4 doors north of Wayne street.

JNO. J. OGLE, M. D.,

PHYSICIAN AND SURGEON,

Office 13 W. Wayne St.

Residence corner Holton and Creighton avenue's, Fort Wayne, Ind. Office hours from 10 a. m. to 8 p. m., and at residence from 8 to 10 a. m. and from 8 to 9 p. m. Prompt attention given to all calls at the office or residence. may19m

Best and Choicest Meats.

GOTTLIEB HALLER,

Of the Popular South Side Market, 366 Calhoun St., Branch 277 Hanna St.

Hams, 10 cents per pound.
Shoulders, 7 cents per pound.
Sausage, 7 cents per pound.
Bologna, 7 cents per pound.
Other meats accordingly.

J. M. E. RIEDEL,

ARCHITECT,

ABOVE SCHANZ'S GALLERY.

112 CALHOUN ST. - FORT WAYNE, IND.

No Other Cigar Has Such a Record as

TANSILL'S PUNCH 5¢

Arrival and Departure of Trains.

From Pennsylvania Station

Pennsylvania Lines.

Trains run by Central Time

Leave and Arrive at Fort Wayne, by the Pittsburg, Fort Wayne & Chicago railway, as follows.

GOING EAST:	ARRIVE.	DEPART.
No. 20, Mail Express	1 10 p m	1 30 p m
No. 8, d, Fast Line	7 45 p m	7 55 p m
No. 2, d, Penn'a Limited	8 58 p m	9 00 p m
No. 4, d, Atlantic Ex	5 00 a m	5 15 a m
No. 58, Chicago Accom	10 20 p m	.....
No. 62, Plymouth Accom.	9 10 a m	.....
No. 10, Crestline Accom.	.....	7 00 a m
No. 56, Chicago Express	11 55 a m	.....

GOING WEST:	ARRIVE.	DEPART.
No. 3, d, Pacific Express	1 35 a m	1 45 a m
No. 5, d, Penn'a Limited	5 35 a m	5 45 a m
No. 1, Fast Line	11 35 a m	11 55 a m
No. 9, d, Western Ex	5 00 p m	5 05 p m
No. 11, Crestline Accom	6 45 p m	.....
No. 61, Plymouth Accom.	.....	4 00 p m
No. 59, Chicago Accom	.....	7 30 a m

d Daily. †Daily except Monday; all other trains daily except Sunday.

WABASH RAILROAD.
MAY 11, 1890.

GOING WEST.	Depart
Pacific Express, daily	5 00 a. m.
Kansas City ex, daily ex'pt Sunday	1 45 p. m.
Vestibule Limited and Mail	6 17 p. m.
Lafayette accom	3 30 p. m.

GOING EAST.	Depart
Vestibule Limited daily	5 05 a m
Cannon Ball, except Sunday	1 30
Limited Express, daily	6 23 p m
Lafayette accom. arrives 11 a. m.	

INDIANAPOLIS TIME CARD.

Lv Ft Wayne	Ar Indianapolis
5 00 a m	10 30 a m
1 45 p m	6 20 p m
Lv Indianapolis	Ar Ft Wayne
7 15 a m	1 20 p m
1 10 p m	6 18 p m
7 00 p m	5 00 a m

Through Buffalo Palace sleeping cars, dining car and new free chair cars on the Pacific and Limited express. Free chair cars, dining car and New York and Boston sleeping car on Vestibule Limited express.

Kansas City express and Cannon Ball has new reclining chair cars for Kansas City free.

NORTH DEPOT.
[MUNCIE ROUTE]

FT. WAYNE, CINCINNATI & LOUISVILLE AND WHITE WATER RAILROADS.

The direct line to and from Cincinnati, Louisville, Indianapolis and Fort Wayne.

Through car service between Fort Wayne and Indianapolis. Solid trains between Fort Wayne and Cincinnati.

Central Standard Time.

TIME CARD. May 18, 1890.	No. 5. Daily.	No. 1. Ex-S'dy.	No. 3. Daily.
Fort Wayne..lv	6:00 a. m.	10:25 a. m.	6:40 p. m.
Indianapolis.ar	10:20 a. m.	3:50 p. m.	11:20 p. m.
Cincinnati...ar	—	5:20 p. m.	—
Louisville....ar	—	7:00 p. m.	—
RETURNING:	Daily.	Ex-S'dy.	Daily.
Louisville....lv	—	7:20 a. m.	—
Cincinnati....lv	—	7:59 a. m.	—
Indianapolis.lv	7:00 a. m.	11:15 a. m.	3:15 p. m.
Fort Wayne.ar	11:25 a. m.	3:45 p. m.	7:40 p. m.

ONE FARE FOR ROUND TRIP

Between all stations from Fort Wayne to Muncie on Sundays. Two Sunday trains each way. Trains leave from North Side depot. Rates to Cincinnati and points South less than via. any other line.

GRAND RAPIDS & INDIANA R. R.
Time Table for Fort Wayne, in Effect June 8, '90
GOING NORTH.

*For Grand Rapids and North	Lv 3 50 a m
" " "	" 8 05 a m
For Grand Rapids	" 2 40 p m
From Richmond	Ar 6 10 p m

GOING SOUTH.

For Richmond and Cincinnati	Lv 5 45 a m
" "	" 12 15 p m
" "	" 12 10 a m
From Grand Rapids	Ar 6 30 p m

*Daily between Cin. and Grand Rapids.
All other trains daily except Sunday.

James Madden's

Perfect Hydraulic

BEER PUMPS!

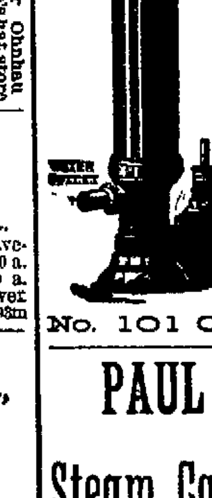

It is Simple in construction, neat in design and noiseless in operation.

Beer Pumps, Supplies, Bar Cocks, Tubes, Bungs, etc.

Plumbing, Gas, Steam & Hot Water Heating.

No. 101 Calhoun Street.

PAUL E. WOLF.

Steam Carpet Beating.

Carpets taken up, Cleaned and Relaid.

Upholstered Furniture and Mattresses of All Kinds Repaired and Remodeled.

All Work Warranted; and Charges Reasonable.

PAUL E. WOLF,

No. 33 AND 35 CLINTON STREET.

What do doctors know about corsets?

They know a good deal more sometimes than they dare give their patients the benefit of!

What are they afraid of?

Losing their patients. Many a woman would throw her doctor overboard sooner than change her corset.

What do women know about corsets?

The doctors and women together know all there is to be known. They all agree that Ball's is the proper corset.

You can go to your store and get it and wear it two or three weeks and get your money again, every cent of it, if you want it.

The store has a primer on Corsets for you.

CHICAGO CORSET CO., Chicago and New York.

Bermuda Bottled.

"You must go to Bermuda. If you do not I will not be responsible for the consequences." "But, doctor, I can afford neither the time nor the money." "Well, if that is impossible, try

SCOTT'S EMULSION

OF PURE NORWEGIAN COD LIVER OIL.

I sometimes call it Bermuda Bottled, and many cases of

CONSUMPTION,

Bronchitis, Cough or Severe Cold

I have CURED with it; and the advantage is that the most sensitive stomach can take it. Another thing which commends it is the stimulating properties of the Hypophosphites which it contains. You will find it for sale at your Druggist's but see you get the original SCOTT'S EMULSION."

CARTER'S LITTLE LIVER PILLS.

CURE

Sick Headache and relieve all the troubles incident to a bilious state of the system, such as Dizziness, Nausea, Drowsiness, Distress after eating, Pain in the Side, &c. While their most remarkable success has been shown in curing

SICK

Headache, yet Carter's Little Liver Pills are equally valuable in Constipation, curing and preventing this annoying complaint, while they also correct all disorders of the stomach, stimulate the liver and regulate the bowels. Even if they only cured

HEAD

Ache they would be almost priceless to those who suffer from this distressing complaint; but fortunately their goodness does not end here, and those who once try them will find these little pills valuable in so many ways that they will not be willing to do without them. But after all sick head

ACHE

is the bane of so many lives that here is where we make our great boast. Our pills cure it while others do not

Carter's Little Liver Pills are very small and very easy to take. One or two pills make a dose. They are strictly vegetable and do not gripe or purge, but by their gentle action please all who use them. In vials at 25 cents; five for $1. Sold by druggists everywhere, or sent by mail.

CARTER MEDICINE CO., New York.

SMALL PILL. SMALL DOSE. SMALL PRICE

HIMROD'S CURE for ASTHMA

Catarrh, Hay Fever, Diphtheria, Whooping Cough, Croup and Common Colds.

Recommended by Physicians and sold by Druggists throughout the world. Send for Free Sample.

HIMROD MANUF'G CO.,
SOLE PROPRIETORS,
191 FULTON ST., NEW YORK.

CALIFORNIA.

An exceptionally favorable offer is being made by the John Brown Colony of Madera, California. Opportunity for the fullest investigation furnished and you cannot fail to find it the safest and most profitable plan ever proposed. Lands cultivated on the most reasonable terms for non-residents. Write the home office or address HAY & WALLICK, 88 E. Market St., Indianapolis, Ind.

HERE'S THE NEWS

As It is Heard Around the Railroads and Manufactories of the City.

O. Hemmerly, of the Kerr Murray works, is off duty.

E. Klinedenst, fireman on the Pittsburg road, is off duty.

Wm. Klingman will give a 'bus party to New Haven Sunday.

The Electric Light works will run their annual excursion to Warsaw tomorrow.

B. S. Hedges, fireman on the Pittsburg road, has reported for duty after a sickness.

Base ball at the Q. & O. excursion next Sunday. Train leaves Nickel Plate at 6:30 a. m.

F. Geppert, of the Pittsburg machine shop, remains off duty on account of an injured hand.

P. Kucker, of the Pittsburg car shop, has been promoted from bolt cutter to thread cutter.

S. Frankel, iron dealer from Chicago, is in the city on business with the Kerr Murray works.

John Eising, of the store room in the Kerr Murray works, is off duty on account of sickness.

Martin Wells, of the pattern department of the Kerr Murray works, was at Warsaw yesterday.

Wm. Hosey, of the Pittsburg machine shop, will probably take a trip to Ireland this summer.

A wreck on the Grand Rapids road called the wrecking crew to Huntertown this morning.

The spoke polishers of the American wheel works, will run an excursion to Rome City, July 19.

Freight engine, class S, No. 36, has been taken east and will be turned over to the Cleveland and Pittsburg road.

T. Kucher, of the Pittsburg machine shop, will play with the Athletic base ball club at Maxinkuckee next Sunday.

G. W. Bruns, traveling freight agent for the Queen and Crescent route, with headquarters at Cincinnati, is in the city.

Dennis O'Connor, the genial machinist, has been promoted to drive wheel inspector in the Pittsburg machine shop.

Charley Pierce has resumed his position in the Pittsburg machine shop, after being off several days on account of a badly mashed foot.

Passenger engine No. 51 has been turned out of the Pittsburg shops and has been taken east to be turned over to the Cleveland and Pittsburg road.

T. J. McCaffrey, the brakeman who was injured a short time ago by falling off a car near Maples, is getting along nicely and is able to be on the street.

Isaac Clem, fireman on the Grand Rapids road, has erected a handsome new residence on East Butler street, which he now occupies with his family.

Al Harper has resigned his position as boss of the white wash gang in the Pittsburg shop to accept one as rimmer in White's branch of the American wheel works.

Alex. Frame has resigned his position in the Pittsburg blacksmith shops and will leave for Toledo, O., where he will accept one as brakeman on the Ohio Central railroad.

The dining car service of the Pennsylvania lines west of Pittsburg is now so arranged that on every through train there is a dining car hauled at the hours when meals are required.

Mr. A. J. You, of this city, chairman of the grievance committee Brotherhood of Locomotive Engineers, left for Cleveland last night. He will attend a conference in relation to the strike there.

There is trouble at Peru over the location of the new shops that the Wabash people contemplate building at that point. One party wants them in the west part of the city, another in the east part. Should the contention over the matter continue it will give the Wabash an excellent excuse not to build shops in Peru.

The following have been paid by the voluntary relief department of the Pennsylvania system, for the month of May: Pennsylvania company, death from natural causes, $1,250; disability by accident, $1,989; disability by sickness, $2,735.60; total $5,974.60. Pittsburg, Cincinnati & St. Louis, railroad company, death by accident, $1,368 50; disability by sickness, $,478.40; total, $3,340.90. Chicago, St. Louis & Pittsburg railroad company, death from natural causes, $1,250; disability by accident, $772.50; disability by sickness, $1,063.60; total disbursements for the month, $12,407.60. Total disbursements for the eleven month ending May 31, 1890, are as follows: Death benefits, $55,500; disablement benefits, $67,235,75, total, $122,732.85. Ninety employes of the western division of the Pennsylvania road received benefits from this association in May.

Adam Collis, of the Pittsburg machine shop, had the end of the middle finger of his left hand taken off last evening by being caught in the machinery. He was running a drill press when his finger got caught in the gearing wheels, and had he not the presence of mind to pull his finger out of the wheels his whole hand might have been ground to pieces.

LOCAL LINES.

The First Regiment band will order new uniforms.

Mr. J. F. W. Meyer, the druggist, will return from St. Louis this evening.

Officer Richter will resume his beat on the police force next Monday, after thirty days' suspension.

Born, to Mr. and Mrs. Louis Schirmeyer, of 131 East Jefferson street, a son. The elated papa is setting up cigars at a great rate.

Mr. Will Wilson, presiding officer of the Elks, now handles a gavel made of horn, a valuable gift to the by order Brother Jake Seibold.

Mr. Dick Welch, of Superior street, has returned from Chicago. He will soon return there to enter upon the duties of a new position.

The contract for parquette floors of the Bass suburban residence, has been let to Dunfee & Co., of Chicago. This style of flooring consists of rare inlaid work.

Mr. Ed Jackson, a reporter on the Press staff, has received an offer from the Alexander insurance agency, Chicago, a position he formerly held, which he contemplates accepting. Mr. Jackson is a superior penman and his services are especially valuable in this line of business.

What It Does.

Hood's Sarsaparilla
1. Purifies the blood.
2. Creates an appetite.
3. Strengthens the nerves.
4. Makes the weak strong.
5. Overcomes that tired feeling.
6. Cures scrofula, salt rheum, etc.
7. Invigorates the kidneys and liver.
8. Relieves headache, indigestion, dyspepsia.

Montpelier will celebrate the Fourth in old-style.

"Mrs. Winslow's Soothing Syrup" has been used over Fifty Years by mothers for their children while Teething, with perfect success. It soothes the child, softens the Gums, allays all Pain, cures Wind Colic, regulates the bowels, and is the best remedy for Diarrhoea whether arising from teething or other causes, and is for sale by Druggists in every part of the world. Be sure and ask for Mrs. Winslow's Soothing Syrup. Twenty-five cents a bottle. jan 27-1y

If you do not receive your SENTINEL regularly, please notify us immediately, either in person or by postal card, that we may remedy the fault.

Special Fourth of July Rates.

The "Muncie Route" will on July 3 and 4 sell excursion tickets between all stations, including Indianapolis, at the low rate of one fare for the round trip. Tickets will be good returning until July 5, 1890. For tickets and information call on ticket agents "Muncie Route," or address, T. C. PECK, Act. G. P. A., Fort Wayne, Ind.

The "Mother's Friend"

Not only shortens labor and lessens pain attending it, but greatly diminishes the danger to life of both mother and child if used a few months before confinement. Write to The Bradfield Regulator Co., Atlanta, Ga., for further particulars. Sold by all druggists.

Excursion Rates.

You can get excusion rates to all points west at Webb's ticket office, 92 Calhoun street, cheaper than any other place in the city. 20eod-tf

Hendricks Monument.

The Muncie Route will sell tickets to Indianapolis and return on July 1 at the rate of $2.40 for the round trip to those who desire to witness the unveiling of Hendricks' monument. Tickets will be good going on train leaving Fort Wayne at 6 a. m. and returning on special train leaving Indianapolis at 6:30 p. m. Everybody should go. je16-13t

You Can Find as Good an Assortment of Fine Goods at the Massachusetts as Anywhere.

The Emery Shoe, all calf, good style, good wearers, sure to please, $2.50.

The Grassette Shoe—very best calf and sole leather, unexcelled for style, fit and durability. Everyone pleased with them. $3.00.

Hathaway, Soule & Harrington's celebrated hand-sewed goods; none better sold in the state, $5.00.

Ladies French Kid finish, Flexible sole, button dress shoes, elegant goods, $2.50.

Ladies fine hand sewed Flexible sole dress shoes: The ladies delight, $3.00.

Ladies fine hand sewed Oxford Ties, $1.00 to $1.50.

Ladies fine Kid spring heel button shoes, all sizes, $1.50.

The People's Favorite Shoe Store is the

MASSACHUSETTS - SHOE - COMPANY,

36 CALHOUN STREET.

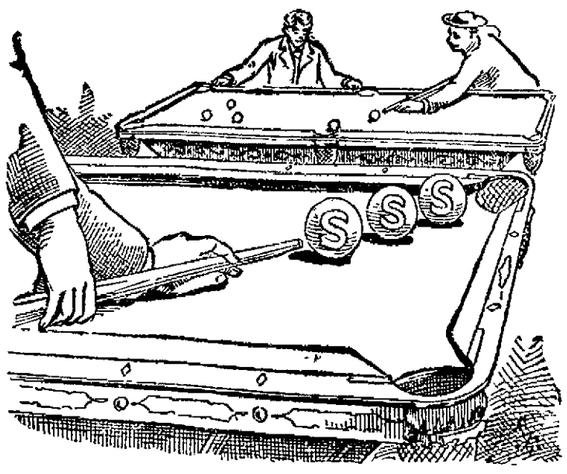

S.S.S. — A POSITIVE CURE — FOR ALL BLOOD POISON DISEASES.

In 1863 a Cancer developed on my lower lip. I went under treatment at once, and from time to time since that have had medical aid in New Orleans, Boston and New York, with no benefit at all. It has progressed right along, and now involves my jaw and cheek. One thousand dollars would not cover the loss sustained through the medical and surgical aid I have received. I have certainly tried everything, and was benefited by nothing until I took S. S. S. It has done me more good than all else put together, and I believe I will soon be sound and well. SWIFT'S SPECIFIC is certainly a great boon to humanity. D. D. WARE, P. O. Box 1022, Keene, N. H.

"I am now twenty-eight years old, and from the time I was seven years of age until 1885, I suffered with a severe case of Scrofula. During that time I took every known remedy, but to no purpose. My father took me to North Carolina, where I was put under the treatment of an eminent physician. The medicines given me had only a temporary effect, for shortly after my return the Scrofula broke out in a more malignant form, and I was worse off than ever before. In 1885 I discontinued taking all other medicines and commenced taking SWIFT'S SPECIFIC (S. S. S.) I took a number of bottles and it cured me. I have been free from Scrofula from that time until now."
T. A. SIZEMORE, Piedmont, S. C.

Send for Treatise on Blood and Skin Diseases, mailed free.

Copyrighted by S. S. Co. SWIFT SPECIFIC CO, Atlanta, Ga.

BLOOKER'S DUTCH COCOA

The Choicest, Purest and Best. Hade you tried a cup of this Unrivaled Cocoa? If not, don't fail to call at the

BOSTON T STORE,

and try a Sample Cup Free, any time during this week. This Cocoa is made in a minute with boiling water or milk and requires no cooking. One pound makes 150 cups.

Telephone 152 **Dittoe & Company.**

L. O. HULL,

WALLPAPER

In Every Grade, Cheaper Than Ever.

Decorations, Window Curtains.
House and Sign Painting.
PAPER HANGING, DECORATING.

We do first-class work and charge no more than others.

SOLE AGENTS for PLASTICO.

No. 90 Calhoun Street.

FRUIT HOUSE PRICES FOR 1890.

This year opens favorable for the people, so far as the Sugar Market is concerned. Last season the great sugar trust had their grip on the market and made it ruinous to the purchaser—so much so that Sugars were advanced in 60 days at least 50 per cent. This is now over—the Sugar Trust is broken and Sugars have declined to a point lower than they ever were—the last reduction is 1 cent per lb.

We now offer Best Extra C., 6c. Best Standard A., 6¼c.
Powdered and Crushed, 7c. Granulated and Cut Loaf, 7c.

COFFEE, COFFEE—Rio, Java, Mocha and Roasted Coffee.

There has been little change in the Coffee Market the last three months. It is too high yet. The clique has control of the market and keeps prices up. We still sell our best Rio at 22c. lb. This we are enabled to do in consequence of our large purchases and selling direct to our customers—in this way saving the profit of the jobber and wholesale merchant.

Best Rio Coffee, 22c. lb. Choice Old Govt. Java, 27c. lb.
Best Green Mocha, 30c. lb. Best Roasted Rio, 25c. lb.
Best Roasted Java, 32c. lb. Best Roasted Mocha, 35c. lb.
Sampson Brand in Packages, 26c. Jersey Coffee in Packages, 26c.
Durham Coffee in Packages, 26c. Levering's Coffee, 26c. lb.

TEAS, TEAS—Young Hyson, Oolong and Japan.

The high price of Coffee has induced a great many to try Tea—and when it is considered that a pound of Tea can be had for the price of a pound of Coffee and that it will go twice as far, it is not to be wondered at that there is a great increase in our Tea Trade. The truth is we sell double the quantity we used to a few years ago. Our motto is selling large quantities at a small profit, for we purchase direct of the Importers and then in selling direct to our customers we save three profits—the speculator, jobber and the wholesale dealer. We sell a good, rich drawing Tea at 20c. lb., and one grade as low as 10c. lb.

Young Hyson Tea, 20c., 30c.; best, 50c. lb.
Oolong Tea, 30c.; best, 50c. lb.
Imperial Tea, 20c; good, 30c; best, 50c lb.
Gunpowder Tea, good, 30c. best, 50c lb.
Japan Uncolored, good, 30c; best, 50c lb.

CANDIES REDUCED 2c. POUND.

This is owing to the decline on Sugar, which has necessarily affected Candy.

Pure Stick Candy, 10c lb. French Mixed Candy, 10c. Chocolate Drops, 15c lb.
Fancy Bon Bons, 15c and 20c lb. Cinnamon Imperials, 15c lb.
English Walnuts, Brazil Nuts and Soft Shelled Almonds, 12½c and 15c quart.

CALIFORNIA CANNED FRUITS.

California Peaches, 25c can; Bartlet Pears, 25c can; Green Gages, 22c can; Egg Plums, 20c can; White Cherries, 28c can; California Apricots, 20c.

CALIFORNIA DRIED FRUITS.

California Dried Apricots, 24c lb. Peeled Peaches, 25c and 33c lb.
California Silver Prunes, 16c lb; Nectarines, 20c lb; Pitted Plums, 12c lb.

Wines and Liquors for Medical Purposes.

Sweet Catawba, $1.00 gallon; Port, $1.25; Blackberry, $1.25; Angelica and Muscatel, $1.25; Kuemmel, $1.50; Bourbon Liquor, $1.00; 2-year, $1.25; 3-year, $1.40; Monongahela, $1.75; Old '76, $2.50. Wines and Liquors in Bottles, 30c., 40c. and 50c.

OILS—All Kinds Reduced 10c Gallon.

Machine Oil, Linseed Oil and Lard Oil—Choice Yellow Machine Oil, 20c and 30c gallon; Neats Foot Oil, 70c gallon; Fish Oil, 60c gallon; Lard Oil, 60c gallon; Linseed Oil, 75c gallon; Castor Oil, $1.50 gallon.

Maple Syrups, Golden Drips and New Orleans Molasses.

Extra Golden Drip, 40c gallon; New Orleans, 35c; best, 50c. Choice Maple Syrup, 80c gallon.

FISH FOR THE HARVEST SEASON.

White Fish, Trout, Mackerel and Labrador Herring; also, Codfish and Smoked Hallibut. Family White Fish kits, 55c; No. 1 White Fish kits, 90c; Mackerel in kits, $1.00; best, $1.50 and $1.75. Codfish per lb. 8c; Herring, 2c each; Holland Herring, kegs 90c; Scotch Herring, kegs $1.00.

CIGARS, PLUG AND SMOKING TOBACCO.

PLUG TOBACCO—Horse Shoe, 45; J. T. or Big Chunk, 38c; Wild Flower, 40c. FINE CUT—25c; good, 50c; best, 75c. SMOKING—16c; choice, 20c; Durham Smoking, 45c. BOX CIGARS from 50c per box to 80c, $1.00 and $1.40 per box.

You will Save at least 20c on the Dollar by Purchasing at

FORT WAYNE FRUIT HOUSE.

Bargains! Bargains!

THE KNIFE GOES IN DEEPER!

LOT 1. Hats and Bonnets worth from 40c to 75c each, for 10c.

LOT 2, Contains Hats and Bonnets, which were sold for 35c, 50c, 75c and $1.00. Take any you wish for 25c.

LOT 3, Contains a variety of stylish shapes in Milans and Fancy braid, ranging in value from 75c to $1.50. Your choice of these for 50c.

LOT 4. The choicest of them all. Plain and Fancy Straws, assorted colors, all very fine braids, some worth $3.00. To make this a special Bargain, you may have any in this lot for only $1.00 at

W. MALLOY'S
16 CALHOUN STREET.

A MARVELOUS PREMIUM.

THE MUTUAL LIFE INSURANCE COMPANY,

OF NEW YORK, SECURES IT.

Nearly $600,000 Paid by Members of one Family for Insurance in the Mutual.—The Most Stupendous Transaction Known in the History of Insurance.—"It has Never Been Done Before; It Never Will Be Done Again."

—E. C. POTTER & CO.—

No. 799. New York, Dec. 24, 1889.

BANK OF NEW YORK.
National Bankers Association.

Pay to the order of L. C. HOPKINS, Genl Executive Agent

Five hundred and Seventy Eight Thousand, Three Hundred and Forty Five LARS.

$578,345 00/100 29 DEC 28 1889. CERTIFIED. Payable through New York Clearing House, N. B. A. E. C. POTTER & CO.

The above check was received by the Mutual Life Ins. Co. of New York, for Insurance effected upon the lives of five members of the illustrious Havemeyer family of the City of New York. The Policies selected were the 10 year guarantee contracts of the Mutual Life's with the annuity feature added. Each policy was for the sum of $100,000 and the insured chose to make but one payment, thus commuting the cost. The insurance covered by the above mentioned premium payment of $578,345.00 was upon the lives of Mr. Theo. A. Havemeyer, the well known Merchant of this City, and Four members of his family. Mr. Theo. Havemeyer, is the Austrian Counsel General and a Gentleman of wide influence and of great business sagacity. Mr. E. C. Potter, whose signature is appended to the check, is the son in-law of Mr. Havemeyer, and is one of the most prominent of bankers and brokers operating upon the stock exchange. There are two significant points for consideration in connection with this Insurance.

First, that the Messrs Havemeyer seeking a profitable and safe investment of a vast fund, selected Life Insurance as offering more advantages and greater security than any other form of investment. Second That they had such faith in the management and stability of the Mutual Life Insurance company of New York, that they willingly entrusted to its care nearly $600,000 in cash without any security whatever, and only the PROMISE of the company to pay.

The particulars of the life insurance contracted for by the family of Mr. Theo. A. Havemeyer, with the MUTUAL LIFE INSURANCE COMPANY, by which that institution received a single premium payment of $578,345.00, will excite wonderment and surprise in the world of underwriting, and set the general public to thinking of the possibilities of life insurance as an investment.

The idea of a party with six hundred thousand dollars of spare cash on hand, putting it all into life insurance.

Why didn't they build houses or purchase stocks, or do a dozen other things with it? Life insurance for an investment! That's all very well, some people think, if you must do it. But here are five members of one family engaged in merchantile pursuits, fully alive to the value of every financial scheme of importance in this or any other country, who after examining every tempting investment, came to the conclusion that the safest, most profitable and altogether desirable one, is that offered by the MUTUAL LIFE.

Then think of the fact that all this money, far exceeding half a million dollars, is placed in the hands of the company without other security than its promise to pay. If that is'nt an evidence of confidence, what could be?

IT'S THE LARGEST, STRONGEST AND BEST LIFE INSURANCE COMPANY IN THE WORLD. Its assets are thirty millions greater than those of any other American Life Insurance company. Over eighty millions greater than those of any life office in Great Britain, and sixty millions greater than the entire funds of the bank of England, which is the largest banking institution in the world.

The Mutual Life Issues Every Desirable Form of Policy.

For further information, which will be cheerfully given, address or call on

D. C. FISHER, Agent, 32 EAST BERRY ST.

FERGUSON & GRANT, General Agents for Michigan, Indiana, and Wisconsin, DETROIT, MICHIGAN.

A. HATTERSLEY & SON.

PLUMBERS,

Steam and Gas Fitters,

8 East Main St.

FORT WAYNE. . . . . IND

SCHONE, WELLMAN & SCHOPPMAN,

Undertakers & Enbalmers

OFFICE: 39 W. BERRY ST.

Open day and night. Orders can be left at the office, or at No. 225 East Washington street, or at No. 44 Pritchard st. dec30-daw2m

TELEPHONE 278.

P. E. COX,

PRACTICAL

Sanitary Plumber,

Has opened a shop at

No. West Main Street.

ALL WORK GUARANTEED AT

Reasonable Prices

DR. E. J. McOSCAR.

Office and Residence, 16 W. Jefferson St.

TELEPHONE, No. 230.

ROOT & COMPANY.

Swiss Collars.

Some beautiful new novelties will be found at the Embroidery counters in white and cream white.

ARM LENGTH MITTS.

Black, Tans, Pink, Blue, White, Cream, excellent quality pure silk,

At $1.00 a pair.

Black Silk Jersey Mitts

In that new new rich dye, 12c, 15c, and up to $1.00.

COVER YOUR OWN UMBRELLA.

You will find at the Glove Counter, Umbrella Coverings of Serge Silks and Glorias, of which you can recover your Umbrella in five minutes and cheaper than to send them away.

Cover Your Own Umbrella.

OUTING FLANNELS

At 8c a yard.

Another lot of those fine low priced Flannels, just as good as any shilling Flannels you can find.

PARASOLS

At less than cost, some lovely novelties still left. It will pay you to make a selection.

CARPETS.

Every yard of Carpet, Every Rug, Every Curtain and Mattings at greatly reduced prices.

ROOT & COMPANY

The New Randall House

BARBER ✣ SHOP!

Is First-Class.

Elegant baths. Try new needle Spray Bath 25c. Shaves 10 cents. All toilet articles imported. We invite our old customers and friends to call.

HARRY WESTERMAN, Manager.

HOME RESTURANT

MENU.

Spring Chicken,
Strawberry Short Cake,
Home-Made Pies, Cakes,
Ice Cream, Iced Milk, Milk Shake,
Hot Coffee, Cream,
Choice Cigars.

No. 99 Calhoun Street.

JOHN F. CLINE, Proprietor.

Fort Wayne Sentinel.

FRIDAY, JUNE 20, 1890.

LOCAL NEWS.

The City band had a rehearsal last evening.

Supt. J. B. Barnes returned to Springfield, Ill., last night.

Mrs. M. G. Flager has returned from a month's visit at Jackson, Mich.

Mr. Louis J. Minarik, of Cleveland, O., is now the bookkeeper of the Morning Press.

Preliminary steps have been taken to establish "Oak Grove" cemetery in Aboite township.

Mr. John Dalton saved a lad named Fillbrock from being drowned in the St. Mary's river yesterday.

Mr. John Dalton, who recently returned from the east, has decided to make Fort Wayne his future home.

The coaching party to Maysville, yesterday, given in honor of Miss Bertha Hawks, of Goshen, was a delightful affair.

The trustees of the institute for feeble minded held a meeting at the new building yesterday. Supt. John G. Blake was present.

Mrs. Theodore Titus and daughters, Mamie, Grace and Mrs. George Winbaugh, left Thursday to visit relatives and friends in Ohio.

The young men who will participate in the field day sports next Tuesday practice daily for the entries in which they are closely interested.

Miss Rugar, art teacher at Westminster seminary, accompanied by her mother, will leave for Ann Arbor, Mich., this evening, for a vacation.

Miss Ethel, the little daughter of Dr. Charles Eckert, of Marion, Ind., is the guest of her grandparents, Mr. and Mrs. John C. Eckert, of West Williams street.

The closing recitals of the Conservatory of Music began this afternoon at 2 o'clock in Conservatory hall and conclude this evening. The program is very attractive.

Wing & Mahurin, the architects, have let the contract for a new high school building at Peru. The structure will cost $17,450 and Taylor & Co., of Lafayette, were awarded the contract.

Mrs. Joseph Schwerzgen, wife of the well-known press reporter on the Journal, and correspondent to several metropolitan newspapers, left to-day for Madison, Wis., to visit at her former home.

The new cold storage rooms near the south depot are nearing completion. This class of business is a new thing to this city. The new firm will be Rich & Karn and they will conduct a retail meat business in connection.

The Jackson Building and Loan association, recently organized, has elected the following officers: President, C. W. Jacobs; secretary, Otto Herbst; cashier, George Motz; directors, Matthias Kramer, Fred Ehrman, G. W. Martin, Matthias Baub, Frank Mitchell.

Mrs. George Winbaugh is visiting at Cincinnati.

Dr. A. J. Boswell returned from Wabash, Ind., this afternoon.

The enumerators will meet at Romy & Porter's office Saturday evening.

Miss Mamie Lewis is at Chicago, the guest of her aunt, Mrs. R. N. Youngblood.

Mr. Martin Hirsch, of this city, is registered at the Mission house, Franklin, Wis.

Miss Drake, of Chicago, is the guest of Mr. and Mrs. C. Boseker, of Brackenridge street.

Mr. John Blackledge, of Indianapolis, is the guest of his uncle, Judge L. M. Ninde, and family.

Mr. Harry Boseker assists his father in overseeing the contract work on the new building of the Old bank.

Mr. S. J. Peabody, of Columbia City, is having plans drawn by Wing & Mahurin for a magnificent residence.

Mr. and Mrs. G. Wenninghoff, of Chicago, are the guests of Mr. and Mrs. C. Wenninghoff, of West Jefferson street.

Attorney A. J. Terry, of Washington, D. C., who was here in the interest of an electric light suit, left for Pittsburg last evening.

To-day Mr. and Mrs. D. N. Foster and daughter, Pearl, and Mrs. Dr. A. J. Laubach, left for Warsaw to occupy their cottages.

The funeral of Mrs. Joseph Smith took place this afternoon from the late residence, 163 Wells street, and was largely attended.

Dr. F. G. Arter, of Lima, O., was in the city yesterday on professional business, and last night was the guest of Officer Jesse Patton.

Miss Sophia Sutermeister, of Kansas City, is in the city to accompany Mrs. D. B. Wells, Miss Sharp and a party to the White mountains.

H. H. Martin, Columbus; G. R. Taylor, Hamilton; T. Brombers, Maples, N. E. Kuniad, Lafayette, are the names on the Hotel Pearse register.

Justice France was acting mayor today. The only case before him was Edward Crowley, who was sentenced to fifteen days in jail for vagrancy.

Messrs. John A. Theime and C. E. Crall, accompanied by their guest, Mr. O. F. Crall, of Ashland, O., are at Pleasant lake on a fishing excursion.

In the show window of Vordermark's shoe store a real live shoemaker pursues his trade ten hours a day. It is a novel and practical window decoration.

Mr. Oscar Wobrock has invested in another horse, making three fine animals he now has stabled. Mr. Wobrock is an ardent admirer of sterling horse flesh.

Mr. Thomas Sinclair, of the mayor's office, has received by express a handsomely carved cane. The gift is from his brother John, who is now at Mandon, Dak.

The state board of equalization will be in regular session from the 23d to the 30th inst. The railroads running through the city will be represented by attorneys from here.

The new uniforms of the City band will arrive in two weeks. The suits are gorgeous. The order was placed through the agency of Mr. Walter S. Harrison, of this city.

Postmaster Higgins to-day received a letter from E. L. McCoy, Westminster, Ohio, making inquiries concerning the whereabouts of one Will Wooderson, who is supposed to reside near here.

Col. Philemon Dickinson has been appointed assistant to Col. Chapman, of Bradford, Pa., inspector general of the United States for the Union Veteran legion. He will inspect the home camp next Thursday evening.

A telegram from Three Rivers, Mich., stated that in the race there yesterday Lorna Doone, owned by Rockhill Bros. & Fleming, won in three straight heats, beating Indiana Bell, Mamie K., third; Maggie, B., fourth. Time, 2:34½, 2:35¼, 2:34½.

The interior of the extensive hardware house of Morgan & Beach will soon be remodled and fitted throughout to make it one of the finest retail stores of the kind in the west. To Mr. Theodore Gotsch has been assigned the responsibility of perfecting plans for this vast improvement. When completed, it will be practically a new store.

The Richmond Telegram says: "Mrs. M. G. Stimmel, of Fort Wayne, is visiting relatives and friends in this city.—George Reneke, of Fort Wayne, is circulating among friends in this city today.—C. C. Casterline, a former compositor on the Palladium, and for several years engaged on papers in Fort Wayne, has secured a place in the government printing office, and left for Washington yesterday.

Next Tuesday the state dental association will convene in annual session at Maxinkuckee. Among the dentists who will attend from this city are Drs. S. B. Brown, J. H. Adams, W. W. Shryock, S. B. Hartman and J. D. Coyle. Probably other dentists from here will be present. Mr. Jake Seibold will attend with an exhibit of goods manufactured by the Keller Medicine Company.

The marriage of Mrs. Maggie J. Piper, of this city, to Mr. Edward Lambert, of Chicago, which was previously announced, occurred yesterday afternoon at the home of the bride's parents, on East Lewis street. It was a quiet wedding. Mrs. Hewes-Piper is the daughter of Mr. and Mrs. James Hughes and the ceremony was performed by Rev. J. M. Boggs. The couple left on a bridal tour and will return to Chicago to reside.

Mr. Andrew Ellison, of Lagrange, is in the city.

Miss Jennie Ninde gave a lawn tennis party this afternoon at her home in South Wayne.

The St. Paul lawn festival last evening was a big success. About $200 was the sum realized.

Messrs. Charles McCulloch and S. C. Lumbard, with their families, will leave for Bear lake next week.

Justice Ryan has returned from Monroe, Mich., accompanied by his daughter, who graduated there.

The commencement exercises of the St. Augustine's academy will be held at the Library hall this evening.

Miss Mattie French, of this city, has gone to Buffalo, N. Y., to visit with her brother, Lieut. Frank French.

Mr. and Mrs. H. W. Henschen left this morning for Racine, Wis., to visit their son who is sick at that place.

Three pianos and one organ will be used at the commencement exercises of St. Augustine's academy to-night.

Mr. Max Wolf, of Pittsburg, is visiting his folks in this city. Max is as handsome and good natured as of yore.

The marriage of Mr. Adolph Schust, of the Kerr Murray works, and Miss Julia Blickle, of Grand Rapids, Mich., is announced.

Mrs. E. A. Barnes, of Detroit, who was the guest of her parents, Judge and Mrs. John Morris, left for Lansing, Mich., to day.

The singing choir of the Zion Lutheran church run an excursion to Rome City this morning. Three coach loads of excursionists attended.

Geo. A. Albertson, New York; G. P. Ballough, Milwaukee; J. M. Hopper, Detroit; F. J. Rowland, Boston, are among the guests at the Aveline.

Mrs. G. L. Lown, who was the guest of her parents, Mr. and Mrs. Thomas Sinclair, of West DeWald street, has returned to Van Wert, her home.

W. H. Hawley, Oswego, N. Y.; H. Seither, Springfield, O.; W. H. Sawtell, Toledo; Will A. Glatte, Kendallville, are among the guests at the Aldine.

The steam roller became "stalled" on Hanna street yesterday afternoon and Engineer Carmady was occupied several hours in contriving a scheme to release it.

The street commissioner has a force of men at work filling dirt into the abandoned fire cisterns at the corner of Barr and Madison streets and at the corner of Madison and Francis streets.

Professor Albert Joost has been given a permit to build an addition to his house, No. 8 Ewing's addition, to cost $700. Charles Shiegel, addition to house, 23 Jones' addition, to cost $300.

Mr. James Rawley, of Arcola, was a caller at this office this morning and renewed his subscription for the Weekly Sentinel. He has been a regular subscriber to the paper for thirty-one years.

The Misses Lydia Jackson, Anna Donaldson, Blanche Davis, Mary Myers, Agnes McKeag and Katie Schwier returned yesterday from Ossian, where they were the guests of Miss Jennie Hatfield.

Prosecutor J. M. Robinson arrived from Columbia City last evening and returned to that place this morning. He says the Davidson murder trial will not go to a jury until the middle or latter part of next week.

Little Lotta Geismar, who was injured, is not as well to-day. Her father, Mr. A. Geismar, has returned home, and Mr. Sawtell, of Toledo, a relative, who read of the accident in a Cincinnati paper, arrived last evening.

The Rev. A. J. Fish, of Ohio, will preach the baccalaureate sermon to the graduating class of the Fort Wayne college next Sunday morning. He performs the same duty to the class graduating from Findlay college.

E. B. Lidd, esq., of Cleveland, general agent of the Fidelity and Casualty company of New York, spent yesterday pleasantly with Louis Reed, agent of

creased business in all lines represented by his company.

Next Tuesday, at St. Mary's Catholic church, occurs the marriage of Mr. Henry Gansepohl to Miss Minnie, daughter of Mrs. Laura Schramm. A reception will be held at the new residence on East Jefferson street. Mr. Gansepohl is a boilermaker in the Pittsburg shops.

The Huntington Democrat says: "Dr. A. M. Shaffer and wife and Mrs. James Ewing went to Fort Wayne to attend the laying of the corner stone of the feeble minded institute.—Miss Jessie Haerlihy has returned from Fort Wayne, where she attended Westmister Female Seminary. She will go to Chicago next Saturday for a visit."

The St. Augustine Academy will hold their forty-fifth annual commencement to-night. The program is an interesting one and a large audience will be present. The salutatory will be delivered by Miss Mary Furste and essays will be read by the five lady graduates as follows: Anna Welch, Mary Dittoe, Bertha Miller, Kittie O'Rourke and Anna Summers. There will be interesting vocal and instrumental music.

A few days ago a number of little people had a delightful basket picnic up the St. Mary's river. The girls present were as follows: Lulu VanSlyke, Sallie Kendrick, Ethel B. Kyle, Jessie Ross, Francis Astry, Nina Astry, Helen Patton, Mabel Patton, Bessie Rich, Grace Ligget, Tillie Rabb, Annie Zimmerman, Emma Nille, Mary Hagerman, Zora Burnworth. Messrs. Heber Bigbee and A. P. Kyle were also present and helped in the fun-making.

THE Y. M. C. A.

Secretary Bower Gives a List of Newspapers Received and Returns Thanks.

Secretary Bower, of the city department of the Young Men's Christian Association, sends us the following for publication.

The city department of the Young Men's Christian Association, through the very liberal contribution of Mr. E. A. K. Hackett, the warm interest and cheerful assistance of John J. Jacobs, W. D. Page, H. H. Robinson, J. W. Cromwell and others, have been enabled to place in their reading room such a supply of newspapers and magazines as will meet the needs of the young men who desire information and entertainment. A very cordial welcome is extended to all the men in the city, regardless of creed or calling, to visit our rooms and enjoy the good things provided for them. A full list of all the publications on file will be published in the city papers.

The following is a partial list: Daily—Free Press, Detroit; Blade, Bee, Toledo; News, Chicago; Commercial-Gazette, Cincinnati; Sentinel, Indianapolis; Star, World, Herald, New York; Times, Philadelphia; Dispatch, Michigan City; Staats Zeitung, German; Press, Journal, News, Gazette, Sentinel, Fort Wayne, conbtributed by the publishers. Weekly—Youths' Companion, Littell's Living Age, Boston; Nature, Nation, Forest and Stream, Science, Mail and Express, New York; Republican, Springfield, Mass.; Public Opinion, Washington, D. C.; News and Courier, Charleston, S. C.; Constitution, Atlanta, Ga.; Picayune, New Orleans, La.; Toiler, Nashville, Tenn.; Courier, Auburn, Ind.; contributed by the publishers. Respectfully,

D. F. BOWER, General Secretary.

Sugars--No Advance With Us.

They have advanced over a cent per pound in last week, but having laid in a large stock before the advance we will continue to sell at old prices.

Choice Yellow Extra C, 5½c.
Standard White Coffee A, 6½c.
Granulated and Cut Loaf 7c.
Powdered and Crushed, 7c.

FRUIT HOUSE.

Go to Rome City Monday, June 23, with the Baptist church congregation.

Assistant Manager Brainard Rorison, of the electric works, is at Barnesville, Ohio.

SUMMER HINTS.

(Exchange.)

Do not tax the system with any excesses.

Avoid draughts (whether of air or ice-water) when perspiring profusely.

Remember that the heat is debilitating in effect and that the life forces must be sustained

Draw moderately on the water cooler. Drink slowly, in small quantities and not frequently.

Remember that when perspiring, you are liable to catch a chill by sudden change of temperature. A Summer cold is more annoying than a Winter one.

When you feel the weakening effect of the heat, take a drink of pure whiskey in water. It is wonderful what a healthful and sustaining effect it will have.

Remember that only pure whiskey should under any circumstances be used. The whiskey which has the highest standing and best recommendations is Duffy's Pure Malt.

50,000 POPULATION

The Census of this City

Should Show or Else a New Enumeration Should be Taken.

We judge by the thousands upon thousands of Boys' and Children's Suits we have sold this season. No wonder, either, for everybody says we are showing the Largest Assortment and that our prices are such a considerable less than any competiton. No reason why we shouldn't enumerate every Clothing Buyer in our Census book. A nice batch of FIREWORKS, handsomely boxed, goes FREE with every Suit between now and the Fourth, at

THE C.O.D.

73 to 77 Calhoun St.

MERGENTHEIM'S BAZAAR.

Special Bargains for to-morrow.

Last day of our

Great Special Muslin Underwear Sale.

Calicoes, 3c.
Muslins, 4c.

Special Sale in Gent's Furnishing Department.

Gent's Fancy Striped Balbriggan Underwear, 39c a suit.

Gent's French Unbleached Balbriggan Underwear, 50c each.

We must close out our whole line of Gents Scarfs and Ties, regular price from 40c to 60c, to morrow at 25c.

MERGENTHEIM'S BAZAAR.

Good music with the Q. and O. excursion next Sunday.

Artificial Ice.

Owing to the large demand already made by consumers, for the product of the Fort Wayne Artificial Ice Company, and the impossibility of exceeding the daily out put (50 tons), those who desire to secure a supply of this superior product, should apply at once at the office of Rothschild Bros., over the C. O. D. clothing store. It now looks as though the entire product would be subscribed for before the end of this week, but this notice will enable all such as apply early to secure their ice. 18tf

Q. and O. train leaves Nickle Plate at 6:30 a. m., next Sunday. Tickets $1.25.

Prescriptions accurately dispensed, charges moderate, prompt service.

GROSS & PELLENS,
Prescription Druggists,
94 Calhoun street, cor. Wayne.

Q. and O. train only makes one stop next Sunday. Tickets, $1.25.

The ladies of the First Baptist church excurt to Rome City Monday, June 23. Go with them and enjoy a day of outing. 18 4t

No Advance on Lemons.

One hundred boxes Choice Large Messina Lemons, 25c dozen.
California Oranges, 60c dozen.
California Apricots, 15c dozen.

FRUIT HOUSE.

Q. and O. club ordered fifteen coaches for their excursion to Maxinkuckee next Sunday.

SKELTON'S

Vanilla, Oat Meal and Graham Wafers are excellent eating. Ask your Grocer for them. 7-1m

Midsummer Clothing!

Half the pleasure in life during the heated term consists in being comfortably clothed.

We can provide you lots of comfort. We carry a great assortment of Feather Weight Clothing, consisting of Alapaca, Silk, Mohair, Seersucker, Drap d'Ete, Flannel, Serge, Coats and Vests.

Wash vests of many varieties and grades, Outing Shirts, in fact everything in the way of cool clothing.

Friend's Enterprise,

One Price Clothiers,

62 and 64 Calhoun street, Cor. Berry.

HENRY HOP LEE'S CITY LAUNDRY,

154 1-2 and 180 Calhoun St.

Shirts, 10 cts.; Cuffs per pair, 4 cts.; Collars 2 cts.; Undershirts, 7 cts.; Drawers, 7 cts., Handkerchiefs, 2 cts.; Socks, per pair, 4 cts.; Towels, 2 cts.

Big reduction from above prices for starching and ironing. All work done first-class and on short notice. 15-tf

ROBERT SPICE.

WATERWORKS AND GENERAL - PLUMBING!

Natural Gas Fitting.

A full line of waterworks and Plumbing goods, Pumps, Wind Mills, Drive and Wells.

48 W. Main St----Telephone 261.

Dr. Wilbur's Eye Water.

If you have weak, sore or bloodshot eyes, falling sight, films or cataracts growing on eyes, or wild hairs, it will cure you. If from too hard study, or attending evening parties, your eyes grow red, it will prevent it. For sale by Klinkenberg & Detzer and A. W. Miller, druggists. Manufactured only by E. B. Wilbur, Palmer, Mass.

☞ This eye water has been used by Dr. Wilbur, the celebrated occulist, in his practice for fifteen years april30-d&w-3m

Shirts Made to Order!

In any and all Styles.
A perfect fit Guaranteed.

P. G. KUTTNER, 144 Calhoun St.

DR. J. E. MANN,

Homœopathic Specialist.

EYE, ✣ EAR, ✣ NOSE ✣ AND ✣ THROAT.

Six years private and hospital experience.

Office, 37 Pixley Block; hours, 10 a. m. to 4 p. m., except Sundays. At residence, 456 South Calhoun st., 8 to 9 a. m.; 7 to 8 p. m. jun20daw3m

PENSIONS ! PENSIONS !

The law just passed, gives to all soldiers, disabled in service or since, to all widows, children and dependent parents a pension of from $6 to $12 per month. Apply at once through

JAMES E. GRAHAM,
18-d&w1m Fort Wayne, Ind.

Stewart & Hahn

BUSINESS CHANGE.

Stewart & Hahn, of the Boston store, have closed out their eastern business at Norwich, Conn., and hereafter will concentrate their entire capital and energy in the prosperous and growing city of Fort Wayne.

Our store in the east was a three story building, fifty-feet front, and when it is considered that the large capital invested there has been added to our Fort Wayne business, our patrons can naturally expect to find a much larger stock to select from than heretofore, and many other advantages that inevitably follow, through consolidation.

We wish to call special attention to the following great bargains that we offer as the attraction for the present week:

Fifteen pieces 42 inch imported striped Brilliantines reduced from $1.00 to 50c per yard. Cost 80c to import.

Twenty-five pieces 36-inch Wool Challies, new goods, reduced from 15 to 12½c.

Thirty-three pieces Sateens, our regular 15 and 17c goods, reduced to 12½c.

Forty-five pieces Cashmere Ombrey, (French Wash Goods), reduced from 37½ to 25c. We were sole agents for them in Fort Wayne, and the goods have only to be seen to be appreciated.

One case Wash Poplins reduced from 7 to 5c per yard.

The above reductions seem so great as to test the credulity of the general public, but our patrons are convinced that we do precisely what we advertise.

Bargains will be found in all departments this week.

STEWART
AND
HAHN

The Boston Store.

26 Calhoun street.

WANTED.

WANTED—A situation as bookkeeper or clerk in office or store. Good penman and accurate accountant. Address D., this office

WANTED—A good girl to do general housework in a family of two highest wages paid. Mrs Max B. Fisher, 79 Griffith street.

WANTED—At once, three Ladies and two Gentlemen, to solicit. Bring reference. Steady employment; $15 00 per week. Call on or address, No. 19, Schmitz Block, Fort Wayne, Ind. 19-2t

WANTED—Reliable local and travelling salesmen. Positions permanent. Special inducements now; fast-selling specialties. Don't delay. Salary from start. BROWN BROS., Nurserymen, Chicago, Ill. jan8-eod5m

REAL ESTATE.

List you property with us, we have calls that we cannot supply.

Have you dwellings to rent, list them to us, we can't supply the demand

Are you in need of Fire or Tornado Insurance, give us a call. Our companies are first-class.

SCHRADER & WILSON AGENCY,
Successors to H. C. Schrader,
feb6-tf 46 Harrison St.

FOR SALE.

FOR SALE—A good family horse, buggy, harness and sleigh. Enquire of Chas. Taylor, 38 Summit street. 12 tf

FOR SALE—Forty desirable lots in John Taylor's addition opposite Concordia college, on Washington, Wayne and Erie streets; also, six houses and lots on Erie street one lot on East Washington street, 62½x150 feet east of the First Presbyterian church Also two manufacturing establishments Enquire of John Taylor corner of Hanover and East Washington street. 27-eod tf

FOR RENT.

FOR RENT—Office room over Kuhne's abstract office, 26 Court street. Enquire of Clark Fairbank, next door. 18-6t

FOR RENT—Brick dwelling No. 54 East Washington street, eight rooms, good cellar and cistern, natural and coal gas. Possession given about June 25. Enquire of S. A. Burrows, at 19 and 21 E. Columbia street. 19 tu-thur sat

FOR RENT—Handsome modern dwelling of nine rooms, new and complete with every natural gas, etc., and centrally located in desirable neighborhood. J. F. Curtice, Trentman building. 17-5t

PROFESSIONAL.

DOCTOR MARY WHERY Physician and Surgeon. Office and residence 26 Madison street. Special attention to ladies. Office hours from 9 a. m. to 3 p. m.; from 7 p. m. to 8 p. m.

An Easy Way to Present Your Minister With a New Suit of Clothes.

THE GLOBE One-Price Clothiers and Furnishers,

Will present to the most popular minister a **HANDSOME BROAD CLOTH SUIT OF CLOTHES.** This includes Bishops, Priests, Rectors and Ministers of ALL denominations. The Minister receiving the largest number of Coupons will HAVE MADE TO HIS MEASURE a handsome Broad Cloth Suit, costing $50.00.

I vote for...

of .... Church.

Anyone can vote and as often as they please, by using coupon cut from this paper. Ballot to close Aug. 15. Cut this out and send to the

GLOBE,

One-Price Clothiers and Furnishiers, Corner Calhoun and Main streets.

A full and complete line of

Spectacles and Eye Glasses,

To suit all sights and at prices to suit all purses, may be obtained from

MEYER BROS. & CO.,

Chemists and Druggists, No. 2 Keystone Block and 9 W. Columbia St., Fort Wayne, Ind. Prices from 25c to $4.50 per pair. The eyes carefully tested and suitable glasses fitted.

THE WONDERFUL

Success with which we are meeting in our Special Suit Sale, is simply amazing. From the opening of our doors last Monday morning, hundreds have taken advantage of it and by the end of the week we shall have sufficiently reduced our stock of fine suits.

$17.00

Remember takes any Suit in our house for the remainder of this week only This Special Sale CLOSES SATURDAY NIGHT.

DO YOU REALIZE

What this awful sacrifice means!

$28.00 Prince Albert Suits for	$17.00
$25.00 Frock " "	$17.00
$22.00 Cutaway " "	$17.00
$20.00 Sack " "	$17.00

You will never have such a bargain offered you again this season.

HOT WEATHER

Hot weather seasonables in thin clothing, Dusters, light underwear, flannel shirts, straw hats, feather weight neckwear, silk shirts, tennis belts, etc. All at the lowest prices.

Sam, Pete & Max.

The Bargain Givers.

The Fort Wayne Sentinel.

ESTABLISHED 1833 — FRIDAY, JUNE 20, 1890. — PRICE TWO CENTS

THE BEST

WHITE SHIRT

Made is the

"PEARL!"

Sold Only in Fort Wayne by

GEORGE -:- DEWALD

—AND—

COMPANY,

Calhoun and Columbia Sts

A. FOSTER,

THE FASHIONABLE

Merchant Tailor,

Is now receiving his large and well selected stock of

SPRING AND SUMMER GOODS.

Which are the nobbiest every brought to this city. He intends making suits in the LATEST STYLES and at very low prices this spring and summer, and those wishing to get the worth of their money should call and examine his stock at his parlors,

No. 15 W. Wayne Street.

LOUIS WOLF & CO.

We want to close out our best grade of figured

CHINA SILKS.

Our $1.00 China Silks for

80

CENTS A YARD.

And to give all an opportunity to procure one before July 4, we will continue the sale all of this and next week.

We have some choice patterns left. Come and take advantage of the remarkable reduction of 20 cents on a yard.

Don't forget it now, you can have your choice of any of our $1.00 Figured China Silk for

80

CENTS A YARD.

LOUIS WOLF & CO.

54 CALHOUN ST.

AT THE ROPE'S END!

Rudolph Dubois Suffers the Death Penalty for Murdering His Wife, Mother-in-Law and Two Children.

QUEBEC, June 20.—Rudolph Fritz Dubois was hanged here at 8 o'clock this morning for the murder of his wife, two children, and his mother-in law, on February 23rd last, in the small parish in St. Alban, Port Neuf county. At 7:55 o'clock Dubois, supported by some of the jail guards, and accompanied by the Methodist minister, Rev. Mr. Blaud, ascended the scaffold. He addressed those present saying:

"Well gentlemen, I am very sorry for the deed I have done. I hope I will meet my wife and children in heaven, that's all."

The Lord's prayer was then said. Dubois repeated the words after the clergyman. Dubois did not show the least sign of weakness. As the clergyman reached the "amen" of the prayer, the drop was sprung and Dubois, after a few spasmodic movements of the body, was dead.

BELLEVILLE, Ont., June 20.—The execution of Peter Edward Davis for the murder of Wm. Emery, in Marmora township, on September 19 last, took place at 8 o'clock this morning. He protested his innocence of the crime until the last moment.

ELKO, Nev., June 20.—The execution of Joseph Potts and his wife, Elizabeth, for the murder of Miles Fawcett, at Carlin, on January 1, 1888, took place here to-day. Fawcett, who was about seventy years of age, lived on a ranch a few miles from Carlin, where he had some stock and several hundred dollars in money. Mrs. Potts did his washing and baking, and Fawcett lent the Pottses several hundred dollars which they subsequently refused to repay. On January 1, Fawcett, with one Limeberger, went to Potts' house to demand the money. Limeberger, after accepting a glass of liquor, left the house, leaving Fawcett there to transact his business. That was the last ever seen of Fawcett until his body was found in the following year. Potts' family stated that Fawcett had settled up all his business, had given Mrs. Potts a bill of sale for all his property and had left for parts unknown. In September, 1888, the Potts family sold their property and that formerly belonging to Fawcett and removed to Rock Springs. The body of Fawcett, partly burned, with the limbs severed from the trunk and the skull crushed in, was found in January, 1889, by the caving in of the roof of a dug-out cellar attached to the house formerly occupied by the Potts. The family were brought back to Elko for trial. Circumstantial evidence went to show that Mrs. Potts struck Fawcett on the back of the head with an axe, and also fully implicated Potts in the crime. The jury returned a verdict of murder in the first degree and the supreme court affirmed the decision.

THE PLUMBERS

Elect Officers of Their National Association.

DENVER, Col., June 20.—The plumbers' national convention have elected the following named officers: President, Robert Griffith, of Chicago; vice president, Joseph A. McDonald, of New York; secretary, Joseph B. Aelick, of Chicago; treasurer, J. Lyons, of Brooklyn. The next convention will be held at Cincinnati.

NICARAGUA CANAL CO.

The annual meeting of the Nicaragua Canal Construction company was held here yesterday. Substantially the old board of directors, including Warren Miller, president, were re-elected.

BIG JUDGMENT

Against the City of New Orleans for a Half Million Dollars.

NEW ORLEANS, June 20.—In the United States circuit court, Judge Billings has overruled exceptions to the master's report in the famous Gaines case, and has given judgment for over half a million dollars against the city of New Orleans. The case is the celebrated one of Myra Clark Gaines against the city of New Orleans, which has been in the courts constantly for the last forty years.

THE CLEVELAND STRIKE.

Most of the Striking Switchmen Resume Work.

CLEVELAND, O., June 20.—All striking switchmen, except those formerly employed by the valley Nickel Plate, Cleveland and Canton, and Cleveland and Pittsburg are working to-day. Fears of a coal and wood famine have vanished.

Have 'Em Correct.

WASHINGTON, June 20.—About 1 per cent. of the census returns have this far been received at the census bureau.

The Weather.

WASHINGTON, June 20.—For Indiana: Showers, slightly warmer, southerly winds.

One of the best pleased men in the city at present is Mr. S. J. McMahon, the winner of the suit of clothes offered by the Globe clothing house to the most popular railroad man. Mr. McMahon will sport his new suit Sunday.

USED A PADLOCK.

The Original Manner in Which the Bernard Family Were Locked Out.

Mr. and Mrs. John Bartley rent an unpretentious looking dwelling on Holman street and sub-rent to John Bernard and family. A chasm, deep and wide, grew between these two families, which finally resulted in the Bernard family being ordered out of their quarters. The sub-renters refused to comply and the chasm grew still wider. Mr. Bartley, instead of having legal notice served upon the tenants, who had become so objectionable to him, bided his time until last evening, when the Bernard family went out walking. He then had their household effects carried out and then locked the door with a padlock and chain. The indignation of the ousted tenants upon their return knew no bounds, but they suppressed their discomfiture as much it was possible until this morning when Mr. Bernard sought redress through the courts. He employed Attorney Henderson to enter suit in Justice Franco's court against John and Alice Bartley for $75 damages. The defendant appealed and claimed on the grounds that owing to the bias and prejudice against him in Wayne township he could not get justice. He asked for a change of venue and the case was sent to Justice McDaniel, of Spy Run, where it will be heard probably tomorrow.

COURT CULLINGS.

Almost a Fruitless Search for News Around Legal Centers.

The interesting assault and battery case of Hoffman vs. Froelich, is up before Justice Ryan this afternoon. The prosecuting witness, Hoffman, says that defendant threw the infant of his wife by first marriage into the feeder canal and nearly caused its death. The case will have some sensational phases.

The case of George K. Torrence vs. David Cramer has been appealed from Justice Hays. Hanna & Harper for the plaintiff and Morris & Colerick for the defendant.

The case of Max Baumgart vs. Chas. and Maria Kline has been appealed to the circuit court from Justice France. Spencer & Emerick for the plaintiff and J. R. Bittinger for the defendant.

August Roth and Katie Stouder, Adam Lantz and Della Hentshen have been licensed to wed.

The county commissioners to-day appointed Dr. L. S. Null to care for the pauper sick of Adams township, for $80, and Jefferson township, for $50, for a period of one year.

The county board of equalization is in session to-day.

Annie Kress was granted a divorce from George Kress in the circuit court.

LOCAL ITEMS.

Manager R. T. McDonald is at Cincinnati.

The Concordia college students left for their homes to-day.

Mr. George Stapleton and family have moved to Maysville.

Mr. W. H. McGrath, of the electric company, is at New Orleans.

Col. James Humphreys is some better to-day. Dr. W. H. Myers, his attending physician, says he suffers from kidney trouble.

The city scavenger can get in his work by hauling a dead dog away from the alley between Calhoun and Harrison street near Brackenridge.

Prof. C. L. Clipenger, formerly of the M. E. college, will address the Thalonian society to-night. This with an able support of music, etc, will constitute an interesting program.

Officer O'Ryan shot a dog yesterday afternoon and another canine bit the dust at his hands this morning. The officers are instructed to kill stray animals that show the slightest evidence of going mad.

The twenty-four handsome gold medals to be awarded to winners of events in the field sports that take place at the fair grounds, June 24th, are now on exhibition in the window of the Globe clothing house.

Mr. William Boag, who had his hand so severely injured last week at the Pittsburg machine shop, is getting along nicely and improving every day. It will be sometime, however, before he can resume his duties.

The Bluffton Bugle says: "Mr. T. B. Empie went to Fort Wayne, Wednesday, to join a coaching party to Hicksville, O.—Miss Sadie Griffiths returned to Fort Wayne, Wednesday, from a visit with Bluffton friends.

The electric light works will be shut down to-morrow to permit the employes to give an excursion to Warsaw. The attendance, it is estimated, will be 300 or more, and a special train will be run. Music has been engaged. It will be the banner excursion of the season.

The Davidson trial is still on at Columbia City. The Gazette this morning in closing its account of the testimony says: "The prosecution is endeavoring to draw out the alleged fact that Davidson did not go fishing; that he did not dig worms in the rear of the chicken coop. Here is the mystery. If Davidson can establish the fact that he was fishing he will find the jury will be easy with him."

AT THE CAPITAL!

The Democrats Score Another Victory in the House in the Debate on the Silver Bill.

WASHINGTON, June 20.—There was a significance in the prayer of Chaplain Milburn when he opened the proceedings of the house at noon to-day. He prayed that the Almighty might "cool the fevered pulses" of the members, an obvious anticipation of a repetition of the exciting scenes of yesterday.

When he had concluded Speaker Reed announced that the question was on the approval of the journal of yesterday as amended by striking out the reference made by the speaker of the senate silver bill to the committee on coinage, weights and measures. After some sparring between Messrs. McKinley and Mills, it was decided that the pending motion was the demand made by Mr. Mills for the previous question on the approval of the journal and pending yesterday when the house adjourned. The speaker put the demand, and after some more sparring, the yeas and nays were ordered.

During the progress of the roll call the galleries began to fill. Any unusual or exciting proceeding in the house always attracts a crowd, and Friday there was no exception to the rule. The galleries to which ladies were admitted were, as usual, well filled. When the roll call was concluded, and it was made known that the demand was carried, Mr. McKinley changed his vote from no to aye in order to move a reconsideration. The speaker then announced that the previous question was ordered, ayes 126, nays 122. The republicans voting with the democrats were: Bartine, Carter, Delaven, Aermann, Kelly, Morrow and Townsend, of Colorado.

Tracy, of New York, voted with the republicans. Mr. McKinley, amid a derisive shout from a segment of the democrats, moved to reconsider. Mr. Mills, of Texas, quickly moved to lay the motion on the table, and the yeas and nays were ordered. Again the democrats with the assistance of several republicans, triumphed. The motion of Mr. Mills' to lay the motion to reconsider on the table was carried—yeas 131, nays 129. The question then recurred to the approval of the journal as amended, and Mr. McKinley demanded the yeas and nays.

Before the vote on this motion had been announced it was whispered about that it had resulted in a tie, which really defeated the motion. Mr. Dargan, of South Carolina, and Mr. Tracy, of New York, (democrats) voted "no," with the Republicans.

Mr. Dargan at once became the centre of attraction. The democratic leaders gathered about him and implored him to change his vote. Their efforts were successful. Mr. Dargan was recognized before the result was announced, and stated that he desired to change his vote from no to aye. Then the speaker announced that the yeas were 132, the nays 130, and the journal as amended was approved.

The democrats made no demonstration on the announcement of their victory, and the reading clerk began reading the journal of yesterday's proceedings.

MYSTERIOUS MURDER.

A Young Girl Killed and Her Body Found in the River.

PEORIA, Ill., June 20.—Another of the terrible mysteries, for which Peoria is achieving an unenviable notoriety, was in process of unraveling here last night. Tuesday night a young girl employed as waiter in Kelley's restaurant, in company with three other young girls from the same place, went on a steamboat excursion up the river. The boat left about 8 o'clock and returned shortly after midnight. Katie Sheehan, the young girl in question, was seen alive when the boat landed, but after that her whereabouts was involved in mystery until noon yesterday, when her body was fished from the river, about two blocks from where the boat had landed. The coroner at once impanelled a jury and this jury was in secret session all last evening. Sufficient was learned to cause the arrest of a young man named Charles Beck, who was with the girl on the evening in question, and who was the last one with whom the girl was seen alive. It is stated that the remains show that the girl had been criminally assaulted and afterwards, or during the assault, had been killed.

Using Bloodhounds.

NEW YORK, June 20.—A special from San Antonio, Tex., says several packs of bloodhounds are being used in hunting the convicts who escaped from the state reform school at Huntsville on Tuesday. Up to last evening the fugitives had not been overtaken.

Drowned.

PEORIA, Ill., June 20.—H. Gilbert, who lives in Chicago and is connected with a Chicago publishing house, and is also advertising agent for the Rock Island road, was drowned here yesterday afternoon while fishing on Peoria lake.

For Congress.

JOLIET, Ill., June 20.—The republican congressional convention of the eighth district was held yesterday afternoon. Charles A. Hill, of Joliet, the present congressman, was renominated by acclamation.

AT ARM'S LENGTH

Two Southerners Fight a Duel With Pistols on the Principal Street of Columbia, S. C.

COLUMBIA, S. C., June 20.—Dr. William Weston Ray and Frank H. Weston fought a duel at arm's length in the center of the principal street in Columbia at 6 o'clock yesterday afternoon. Dr. Ray is a practicing physician and of excellent family. Weston is of the highest social standing and is the law partner of J. Q. Marshall, secretary of state, as well as being one of the city magistrates. The young men are first cousins, but recently had a misunderstanding about a personal matter. The feeling grew bitter and last evening they met in front of the city hall. They drew self-cocking revolvers and exchanged shots, then walking into the middle of the street each seized the other by the arm and fired until both weapons were empty. The firing was at such close range that the clothing of both men was scorched by the fire from the powder. Dr. Ray was shot in the temple and Weston was shot through the left breast and in the thigh, near the groins. The wounds are dangerous.

FIRE AND STORM.

An Incendiary Blaze in California—Big Storm in Missouri.

TRAVER, Cal., June 20.—An incendiary fire early yesterday morning destroyed property worth $36,000. The heaviest losers are Hirschfield & Co., merchants, $25,000, and the Traver Warehouse and Business association, $7,000. Just as the fire broke out a man was seen riding rapidly away on horseback. A party of mounted men followed him, but he escaped after a hot chase of several miles.

ST. JOSEPH, MO., June 20.—The heaviest storm of the season visited this section yesterday afternoon. The rain poured in torrents and many business houses were flooded. In the northend of the city several sewers burst, causing much damage. Joseph C. Combs, a colored man, was washed into a sewer and inside of ten minutes his dead body floated into the Missouri river.

NEW ROCHELLE, N. Y., June 20.—The Russell homestead on Main street was burned early this morning. Mr. and Mrs. Delaney, who were in the house, were badly burned when rescued by neighbors. Mrs. Delaney died a few hours after, and Mr. Delaney will not live more than twenty-four hours. The fire was caused by an exploding lamp.

OVER AN EMBANKMENT!

Goes an Express Train Killing One Person and Injuring Others.

PHILADELPHIA, June 20.—The Baltimore and Ohio express train which left Washington at 10:20 o'clock last night, composed of two Pullman sleepers and several passenger coaches, left the track at Child's station, near Stagerly, Md., at 1 o'clock this morning and went over an embankment. Chief Engineer Chas. Ackenheil, of the Staten Island Rapid Transit company, an adjunct of the Baltimore and Ohio company, who occupied a berth in one of the sleepers, was killed, and several other people whose names have not yet been learned, were injured.

The body of Mr. Ackenheil was brought to the city this morning and will probably be forwarded to New York. Among those seriously hurt were Bishop Keane, of the Catholic university at Washington, and Harry E. Kelly, son of Congressman Kelly, of Arkansas.

THE OFFICIAL LIST.

The Appointments Made by General Manager George L. Bradbury, of the Muncie.

The official circular issued by George L. Bradbury, general manager of the Fort Wayne, Cincinnati and Louisville railroad, reached this city to-day. The general offices of the road will be removed from Fort Wayne to Indianapolis July 1, 1890. The list of officers of the different departments are here given, and it shows the inauthenticity of some reports prematurely made. The list is as follows:

D. S. Hill, general superintendent.

O. W. Bell, master of transportation.

H. C. Parker, traffic manager.

S. B. Sweet, assistant general freight agent.

S. A. Wikel, assistant general freight agent.

C. F. Daly, assistant general passenger agent.

W. A. Wildback, auditor.

A. D. Thomas, assistant treasurer.

P. Reilly, superintendent of equipment, Lima, O.

T. H. Perry, chief engineer and purchasing agent.

It will be seen that Mr. S. A. Wikel has been retained as a general officer. Mr. Wikel is regarded as a very capable and valuable man for the position he has so acceptably filled for many years. It will be seen by this list that Mr. J. B. Williams has been succeeded for the place of auditor. His many friends will regret to hear it. Mr. Williams will, however, go to Indianapolis as will Mr. E. A. Wales, who has acted in the capacity of cashier. The clerical force who will continue in their position by moving to the capital are Chief Clerk Elliott, Assistant Tom Comparet and E. F. Miller, of the freight department.

LOST A GAME.

Fort Wayne Defeated by Kokomo—The City Amateur League.

The second game between Fort Wayne and Kokomo, at the latter place, yesterday, resulted in a defeat for Fort Wayne by a score of 6 to 4. McCarthy pitched for the home club. He allowed the Kokomos fifteen hits, but the score was kept down by good field work. At the end of the ninth inning the score was 4 to 4. In the tenth the Kokomos batted right and left and got in four runs.

CITY AMATEUR LEAGUE.

A City Amateur league has been organized, with the following clubs: Dortmunders, Kaisers, Brunswicks and North Waynes. Each club made a deposit of $15 as a guarantee of good faith, the money being placed with Mr. Mike Belger and Mr. Ed Leunon, who have been chosen as purse holders. Six games will be played with each team, the games to be played at Centlivre's park and on the Dortmunder grounds, commencing June 22 and ending October 12. The officers are as follows: Nelson Bradley, president; John Voirol, vice president; John Brown, secretary and treasurer. The umpire's will be J. Reidy, Charles Segur, George Haverly, and John Brown. The rules regulating the league will be similar to those of the National league. The opening championship game will be on the 22d inst, between the Kaisers and Dortmunders, at Centlivre's park. The Kaisers' battery will be Kiefer and Sutton, while the Dortmunders will have O'Hearn and Smith in the points. The new league includes some very good players and the games will arouse considerable interest.

THE BIG GAMES.

Brotherhood—At New York, New York 12, Philadelphia 2; at Pittsburg, Pittsburg 19, Buffalo 6; at Chicago Chicago 20, Cleveland 9.

National League—At Brooklyn, Brooklyn 8, Philadelphia 6; at Cincinnati, Cincinnati 4, Chicago 2; at Pittsburg, Pittsburg 9, Cleveland 2; second game, Pittsburg 1, Cleveland 7.

American Association—At Philadelphia, Athletic 20, Syracuse 2; at Rochester, Rochester 3, Brooklyn 1; at Columbus, Columbus 7, Louisville 1; at Toledo, Toledo 8, St. Louis 7.

NOTES.

The city league games will be watched with interest.

The Oakley streets yesterday defeated the Melita streets 44 to 14.

Lease, lately with the Peru's has been appointed a league umpire.

Louis Heilbroner says he will furnish a nice pennant for the city league.

Messrs. Belger & Leunon and others will get up prizes for the new city league.

The Fort Waynes have their lesson well learned now—that McCarthy is not a pitcher.

Dave Cain, the Fort Wayne base ball player, has been appointed an umpire in the state league.

Koegen joined the Fort Wayne club at Marion and will pitch to-morrow. Gallagher pitches to-day.

Judging from some of the scores in the big league games, there must be some awfully tough ball playing among professionals, too.

Mr. F. B. Snayder, of the People's store, left for Kalamazoo, Mich., to-day. He will return to-morrow and leave at once for Denver to spend his vacation.

State league—Elkhart broke the camel's back by defeating Anderson yesterday 6 to 3; Marion defeated Muncie 5 to 3; Peru defeated Bluffton 11 to 10.

"Sandy" calls Umpire Sullivan a pest. "Sandy" might get "licked" unless he can prove that it was a typographical error and he intended to convey the idea that Sully is the "best." Burnett and Sullivan are the only umpires in the state league. Umpires Morris and Phillips will be dispensed with as they should be.

The Broadway boys have organized a base ball club, which is known as the Fort Wayne Slats. The following is the batting order: P. Lauer, catcher and captain; Wallace, pitcher; Unger, first base; Palmer, second base; Greaney, short stop; Hilgeman, third base; O. Hild, center field; Young, left field; Welch, right field. They are willing to play any nine in the city.

Wilt street has organized a base ball club which is known as the Hoodoos. The following is the batting order of the boys: H. Tinkham, captain and catcher; H. Barley, pitcher; F. Salgey, first base; J. Smith, second base; H. Langhot, short stop; B. Weiesmantel, third base; C. Schaefer, left field; H. Michsels, center field; H. Kohlmeyer, right field. They are willing to play any base ball club in the west end that is of the age fourteen to sixteen.

BILLY STEWART'S COMPLIMENT.

Manager Meyer has received the following encouraging epistle from the irrepressible Billy Stewart:

IOWA FALLS, IOWA, June 17th.

Billy Myers the ballist and batter Fort Wayne ind

FRIEND BILL you & your ball club is all O. K. How am I & my gorillas.

BILLY STEWART.

Mr. A. G. Sherman, traveling passenger agent of the Union Pacific, and H. A. Dunn, traveling agent of the Santa Fe route, are in the city to-day.

AT THE DOOR OF RUIN!

The Park National Bank, of Chicago, Closes Its Doors at the Behest of an Examiner.

CHICAGO, June 20.—The Park National bank was taken possession of by Bank Examiner J. S. Sturgess and its doors closed this morning. The cause of the failure is said to be the part the bank took in furnishing funds for Williams & Co., to complete the Fort Sheridan contract. The bank is one of the smaller institutions of the city.

BURGLARS ROB A BANK.

WILMINGTON, Del., June 20.—Burglars burst open the safe of Daniel Fooks, at Laurel, Del., last night, and secured a large sum of money. Some reports say the sum was $3,000, which he received yesterday from shipments of fruit.

OUR COLLEGES.

The Concordia Sends Out a Large Class—Commencement of the M. E. College.

The Concordia college, the great Lutheran institution located in the eastern confines of the city, closed its collegiate year to-day. The class this year was larger than any year previous, and under the instruction of a score of competent tutors, masters of the different branches, forty young men passed their examinations successfully and this morning received their diplomas. Contrary to that of the previous years, no special exercises were held. The following is the list of graduates: W. Behrens, A. Beyer, G. Bohn, T. H. Bretscher, M. Brueggman, L. Buchheimer, E. Deffner, J. Ebert, F. Eltermann, F. Erthal, C. Fricke, W. Gauske, G. Gutsch, H. Gaubert, F. Hartmann, H. Juengel, H. Juergensen, G. Kollmann, E. Kuss, J. Kuestmann, L. Kolb, W. Mangelsdorf, P. M. Matuschka, W. Meinzen, H. Meyer, Theo. H. Meyer, F. Meuschke, H. Ohling, F. Rathert, A. Reinbeck, W. Ruhland, G. Schilling, S. Schlacht, H. Starck, H. Sauer, C. Schulz, H. Stoepelworth, H. Thueme, A. Ulrich, F. Verworbe and M. Von Deran.

Many of them will go to the theological institution of the church at St. Louis, Mo., and complete their studies for the ministry, which they will enter.

M. E. COLLEGE.

The commencement exercises of the Fort Wayne M. E. college will take place next Thursday evening at the college hall.

The following is the program:

March Royal Arcanum.....Rollinson
Invocation
Music—Overture, "Bridal Rose".....Lavolier
Oration—"Modern Science and Religous Thought,".....Louis N. Anderson
Vocal Selection.....Glee Club
Symposium—"Woman"
(a) Intellectual Woman.....Emma Crawford
Piano Duet—"La Radiosa".....Goldschalk
Mrs. Chas. McCulloch and Mr. John Mohr.
(b) Social Women.....Mary Pepple
Vocal Selection.....Glee Club
(c) Spiritual Woman.....May Seaman
Piano Solo (Select).....Hettie Boylan
Oration—"Progress".....Geo. W. Weeks
Selection—"Elphrant".....White
Class Address, Presentation of Diplomas and the Conferring of Degrees.
.....C. B. Stemen, M. D.
The audience will be dismissed with "Star Spangled Banner."

The graduates this year number fifteen young ladies and gentlemen, who have for their class motto, "Intelligamus parvum de omnibus, unum excellenter." It embraces the following young ladies and gentlemen:

Philosophical Course—Louis N. Anderson, Fort Wayne, Ind.; Emma Crawford, Tolono, Ill.; A. Mary Pepple, New Era, Ind.; May A. Seaman, Fort Wayne, Ind. Academic Course—Nathaniel Barton, Poneto, Ind.; Henry P. Koepf, Fort Wayne, Ind.; Lizzie Lynn, Wabash, Ind.; Robert H. Miller, Bluffton, Ind.; L. Lelie Pepple, New Era, Ind.; Harriet Fontana Stemen, Fort Wayne, Ind.; Albert J. Warner, Garman, Ind.; George W. Weeks, Remus, Mich. Commercial Course—Otto E. Kucher, Fort Wayne, Ind.; Frederick W. Kline, North Webster, Ind.; Frank J. Poirson, Wallen, Ind.

SPECIAL PRICES!

To-morrow Only!

240 pairs Ladies' Dongola Oxfords at 50c., worth 75c.

300 pairs Ladies' Hand-Turned Oxfords, patent-Leather Tips, at $1.00, worth $1.50.

300 pairs Ladies' fine Oxfords at $1.25, worth $1.75.

500 pairs Misses' Spring-Heel Kid, Button, at $1.25, worth $1.75.

All goods strictly first-class and guaranteed. Dozens of other shoe bargains. Come early to secure your sizes.

"JACOBS SHOE STORE,"

17 Calhoun Street.

Chicago Markets.

CHICAGO, June 20.—Wheat: July, 86½; August, 87½; September, 87¾. Corn: July, 31½; Aug. 35½; Sept., 35½. Oats: July, 23½; Aug., 27½; Sept., 26½. Pork: July, $12.75; Aug. $12.50; Sept. $12.05. Lard: July, $5.80; Aug. $5.90; Sept. $6.12½. Ribs: July, $5.10; Aug. $5.20; Sept. $5.30.

The Globe Clothing House have a novel way of ascertaining the most popular minister. They offer a handsome Broad Cloth suit made to order to the person receiving the most votes. Ballots to be cut from this paper.

YOU CERTAINLY NEED

A

NEW SUIT!

And while you are thinking over the matter just drop in and see our line. $7.50 Suits for which others ask $10.00; $8.00 Suits for which others ask $12; $10 Suits for which others ask $15.00; $12 Suits for which others ask $17; $15 Suits for which others ask $20. Light or Dark, Plaids or Stripes, Plain or Mixtures, CAN ALL BE SEEN HERE in abundance. Its astonishing how these Suits can be produced for such a small amount when you take into consideration

The Quality, Workmanship, Fit and Finish Of Each Garment,

With Such Inducements,

Is It Any Wonder

WE'RE BUSY.

Globe

Money Saving Clothiers,

Corner Calhoun and Main Sts.

Charles Bowman's Saw Works.

I have fitted up a shop with all the modern appliances especially adapted to the sharpening of Edged Tools and Saws. Paper Knives, all kinds of Tinners' Shears, Lawn Mowers, Butchers' Tools, Scissors, Plow Points and all kinds of edged tools ground and put in first class order. It is poor economy to work with dull tools when you can have them put in first class order at a reasonable price by sending them to Bowman's Saw Works, Pearl Place, back of Wayne Hotel. I make a specialty of Hammering Circular Saws. All kinds of Saws Gummed, Filed, Set, Cut Down and Re-toothed. Agent for E. C. Atkins' Celebrated Saws and Mill Supplies. I manufacture the best Saw Guide in the world; try it and be convinced. All orders promptly filled. For further particulars address

CHARLES BOWMAN,
may23-1m FORT WAYNE, IND.

Wayne Wall Paper Co.,

191 CALHOUN STREET 191

All grades of Wall Paper, Artistic room hangings of all kinds, Brocades, Lacquers and Blended Hangings. Ingrain and Hand Made Friezes a specialty. Full line of Window Shades and Shade Trimmings. Room Mouldings. Also a line of Cheap Wall Paper.

Our decorators are

First Class Skilled Workmen.

J. C. PELTIER,

Undertaker & Embalmer

17 WEST WAYNE ST.,

Telephone No. 174 - - - Fort Wayne, Ind

ART STUDIO!

PUPILS - WANTED.

Anyone interested in Art Culture will do well to call.

No. 11 Schmitz Block, 2nd Floor.

MISS COVINGTON.

SOEST, NICKEY & CO.,

DRUGGISTS

AND DEALERS IN

Stationery, Toilet Articles, Perfumes,

Sponges, Tobaccos, Cigars, &c.

380 S. Calhoun St., Fort Wayne, Ind.

DR. T. J. DILLS

NO. 46 WEST BERRY STREET,

DISEASES OF THE EYE AND EAR

Office hours: 9 to 12 a. m. and 1:30 to 4 p. m

H. C. SITES, DENTIST, KILL'S BLOCK 52 Calhoun st., Fort Wayne, Ind.

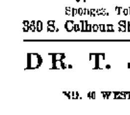

I still occupy same rooms occupied 14 years ago.

T. H. McCormick, M. D.

Office—Rooms 7, 8 and 9, Pixley & Long Building, East Berry Street.

Office Hours {8 to 9 a. m. / 1 to 8 p. m.} Fort Wayne, Ind

Calls answered in the Forenoon.

JOE ROBERTS

HAS PUT IN HIS

BARBER SHOP,

Opposite the Rich Hotel, the third chair, and is prepared to do first-class work. Drop in and get a first-class shave. Ladies' and Children's work a specialty. 6-1m

Fort Wayne Sentinel.

E. A. K. HACKETT, Editor and Proprietor.

FRIDAY, JUNE 20, 1890.

OUR CIRCULATION.

STATE OF INDIANA, ALLEN COUNTY, SS:

Personally appeared before me, clerk of the Allen circuit court, Jos. F. Ervin, business manager of THE FORT WAYNE SENTINEL, who makes oath that the actual number of copies of THE DAILY SENTINEL delivered to subscribers and sold to newsboys and news agents for the week ending June 14, 1890, was as follows:

Monday, June 9	2,838
Tuesday, June 10	2,951
Wednesday, June 11	2,910
Thursday, June 12	2,838
Friday, June 13	2,836
Saturday, June 14	2,804
Total for the week	17,177
Average for the week	2,863

[SIGNED.] JOS. F. ERVIN.

Subscribed and sworn to before me, this 16th day of June, 1890. GEORGE W. LOAG, Clerk.

For the convenience of those who wish to subscribe for THE EVENING SENTINEL we have made arrangements with the following news agents and general stores, where subscriptions will be taken and receive prompt attention:
A. C. Katt, 82 Calhoun street.
E. C. Gouty, 252 Calhoun street.
W. W. Fox, 125 West Main street.
Wefel's Drug Store, cor. Huron and Laselle sts.
Bloomingdale Fruit House, 92 Wells street.

THE DEMOCRATIC TICKET.

State Senator—J. B. Morgan.
Representatives—John Biegler, S. M. Hench.
Joint Representative—W. S. Oppenheim.
Superior Court Judge—C. M. Dawson.
Prosecuting Attorney—P. B. Colerick.
Clerk—W. D. Souder.
Auditor—A. F. Glutting.
Recorder—George W. Fickel.
Treasurer—Edward Beckman.
Sheriff—George H. Viberg.
Coroner—A. J. Kesler.
Surveyor—Henry E. Fischer.
Commissioners—H. F. Bullerman, J. H. Stellhorn.

TO-NIGHT.

CONSERVATORY OF MUSIC—Closing Recitals of Students.
ST. AUGUSTINE'S ACADEMY—Commencement Exercises.
METHODIST COLLEGE—Literary Societies.
Y. M. C. A. HALL—Lecture by Rev. Driver.
LODGES—Royal Arcanum Meeting at 8 p. m.

THIS DAY IN THE PAST.

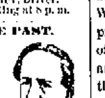

SANTA ANNA.

1471—Henry VI said to have been murdered in the Tower of London by Richard, Duke of Gloucester, afterwards Richard III.
1667—Clement IX made pope; died 1669.
1723—Birth of Adam Ferguson, historian; died 1816.
1743—Birth of Anna Letitia (Mrs. Barbauld), poet; died 1825.
1756—146 English people crowded in the "Black Hole," Calcutta, 18 feet square; only 21 survived.
1792—The Tuileries invaded and the red bonnet of liberty carried into the national assembly.
1815—Napoleon, having returned to Paris after Waterloo, abdicates in favor of his infant son.
1837—Death of William IV, brother of George IV of England. Alexandrina Victoria, only daughter of Edward, duke of Kent, succeeds to the throne; crowned June 28, 1838.
1861—West Virginia repudiated act of secession; new state formed; Frank Pierpoint chosen governor; admitted to the Union April 20, 1863.
1862—Official returns show McClellan's army on the peninsula to number 115,102 men.
1875—The mikado opens a parliament of officials in Jeddo summoned by himself.
1876—Death of Santa Anna, ex-president of Mexico.

TO-MORROW will be the longest day in the year.

GIVE us a correct enumeration of Fort Wayne.

THE Fourth of July will be here in two weeks from to-day.

SPRING ends to-day. Farewell, faded maiden! Welcome, summer, although you may give to us some hot days.

OUR base ball club lost another game yesterday. The boys may yet succeed in getting to the bottom of the list of league clubs.

THE Farmers' Alliance of Greene county has passed strong resolutions demanding a reduction in fees and salaries of public officers.

ENTERPRISING enumerators at Minneapolis registered 50,000 or more fictitious names. Names were taken from graveyard directors of other cities, and many other sources.

THE mayor of Logansport has issued a proclamation that after June 25, all dogs in that city shall be either muzzled or shot. The hydrophobia season is at hand, and judging from the prevalence of the horrible disease last summer, it will even more widely spread this season.

As a result of a disagreement there will be two labor day celebrations in Indianapolis again this year. The Knights of Labor have rented the State Fair Grounds for their picnic, and the trades Assemblies will go to Garfield Park. T. V. Powderly has promised to be there and address the Knights of Labor crowd.

THE Omaha Bee, a republican paper, is independent enough to say: "In view of the fact that sixteen states have adopted various modifications of the Australian secret ballot system, there is no pressing necessity for congress interfering with the progress of election reform. Federal interference in elections is neither desirable nor beneficial, and it will not increase popular respect for the federal judiciary if dragged into the quagmire of partisan politics."

THE secretary of the treasury has sent to the senate a letter of the secretary of the interior transmitting a request of the commissioner of pensions for an additional appropriation for a clerical force. The commissioner asks for 443 clerks, copyists, stenographers, messengers, etc., at a total cost of $575,000 annually. These changes, he says, are made necessary by the additional work in prospect resulting from the enactment of the recent pension legislation.

THE Ohio Prohibitionists at their state convention held at Columbus yesterday adopted a platform reaffirming the principles of prohibition, declaring in favor of shorter hours of labor, of unlimited silver coinage, government control of monopolies, woman suffrage, restricted immigration and limited ownership of land. The tariff question it declares to be purely a commercial one. M. C. Lockwood, of Cincinnati, was nominated for secretary of state; A. J. Ross, of Highland county, for supreme judge, and J. M. Scott, of Licking, member of the board of public works.

FORT WAYNE'S POPULATION.

The indications are that the present census enumeration of this city will be far from complete, so far as giving the actual population of Fort Wayne is concerned.

Our reporters hear every day of persons who have been missed by the enumerators in different parts of the city, and the probabilities are that there are a great many more whose names have not been listed.

Such an enumeration will be practically worthless. It will not give us a fair count and will result in placing Fort Wayne's population lower than it really is. The enumerators are no doubt capable men, but they have been poorly paid and have been required to do their difficult work with an unnecessary haste.

A lot of cumbersome and impertinent questions were added to those which the necessities of the case required. The people took offense, and though Superintendent Porter reconsidered some of his foolish orders, it was done too late. A full and satisfactory enumeration might have been made a matter in which every intelligent citizen would have taken personal pride. As it is the enumerators have been evaded in hundreds of instances.

We hope the omissions may yet be corrected and that every person living in Fort Wayne will have his name placed on the enumerators' books before their reports are forwarded to Washington. The enumeration should be done and done right, if it takes all summer.

THE senate of the National Union, the supreme body of the patriotic, social and benevolent order of that name, is holding its ninth annual meeting at Washington, D. C. this week. The president of the senate, Frank N. Gage, of Chicago, opened the proceedings with an annual address, in which he said that the progress of the order in the past year had been very encouraging, the state of Missouri having been added to those represented at the last annual meeting. The number of subordinate councils had been increased 33 1-3 per cent., and the number of members over 25 per cent. The secretary's report showed a total membership of the order of 23,546, and 430 councils. The treasurer's report showed a balance on hand amounting to $20,157.99 in the general fund, and $12,448.84 in the benefit fund.

UNDER the proposed federal election law upon the demand of only 100 voters in any district the chief supervisor takes charge of everything. He and his assistants attend to the registration, the voting, the counting and the certifying, and their certificate entitles the holder to be entered upon the roll of the house. The subordinate supervisors are authorized to challenge voters, to examine the registration books and to verify the residences given by the persons claiming to be legal voters.

A COMRADE DEAD.

Robert F. Akers, a Former Fort Wayne Resident, Died at Ligonier Yesterday.

Robert F. Akers, a former resident of this city, died yesterday at Ligonier, Ind. The deceased was a comrade in the Twelfth Indiana regiment and was a strong G. A. R. man, being at the time of his death a member of the Ligonier post. Six orphan children survive him, his wife having died a year ago the 26th inst. The deceased had many friends and relatives here. He was a brother of E. G. Akers, of Walton, Kas., and Mrs. John Conklin, of West Creighton avenue, this city. The funeral, which occurs Saturday at 3 p. m., will be attended by Mr. and Mrs. John Conklin, J. S. Pearse and daughter, Mrs. A. S. Coverdale and C. Scarlet, of this city.

A GRAND PLAY.

Mr. Frederic Bryton in "Forgiven" To-morrow Night.

"Forgiven" is one of the best romantic dramas to be seen now; strong in climaxes, coherent, abounding in illustrations of heroic traits, with characters remarkably well drawn, and a clear, well-written dialogue. Mr. Bryton has the advantage of youth, fire, intelligence and a splendid stage presence, and he will probably carry his drama deeper into popular esteem than has been done with any modern play on a modern theme during the past ten years. The play will be presented at the Temple to-morrow night.

The concert and social given at the Christian chapel last evening was a success, there being a large attendance. The children gave a creditable entertainment. Especially were the listeners pleased with the "Flower Band," consisting of children decorated with flowers and in song and speech setting forth the beauties of Christ represented by the flowers. The cantata at the close was well rendered. The recitation by Miss Shumeman was finely rendered.

Among the traveling men from this city who will attend the national convention to be held at Denver, Col., next week, will be August Krueper, H. V. Root, Mr. and Mrs. Frank Riblet and F. E. Nash.

"OUR PEG" IN THE SOUTH.

Delegate Ed. Miller Talks About the International Typographical Convention Held at Atlanta, Ga.

Mr. "Peg" Miller, who was a delegate from the Fort Wayne Typographical Union to the International typographical convention which was in session last week at Atlanta, Ga., is now at home from that city and was interviewed last evening by a SENTINEL reporter in reference to his trip.

"We had a magnificent convention," said he. "There were 116 delegates in attendance from all parts of the United States and some from Canada, which, with the guests, brought our number up to 200 or more. It was a body of representative printers and (counting me out) was as fine crowd of handsome and intelligent fellows as one ever sees congregated together. The convention lasted six days and much business of importance to the craft was transacted."

"Anything that would be of interest to the general reader?" was asked.

"Well, no, unless it was the action of the convention in reference to the building of a home for indigent printers. You know a scheme of that kind has been on foot for some time. In 1886 Mr. George W. Childs, the proprietor of the Philadelphia Ledger, and A. J. Drexel, a banker of Philadelphia, gave us $5,000 each for this purpose. This is known as the Childs-Drexel fund. This fund has been added to each year since then by us printers. On every birthday of these gentlemen—Childs and Drexel—every printer in the United States donates the price of 1,000 ems (which is thirty and thirty-five cents in this city) to the fund. This added $17,000 to the amount and at our session at Atlanta, the citizens of Colorado Springs, where the home is to be built, telegraphed us $1,000 more. A year ago they had given us a donation of eighty acres of land, with the proviso that within two years we should build a home worth $20,000. During the coming year us printers will raise $30,000 more by a general assessment of $1 a head. The board of trustees, of which August Donath is the president, was instructed to begin work on the home at once. This is the greatest undertaking of its kind ever made by any organization or class of laboring men in the country, and before another year you will see a building there worth a good deal more than $20,000."

"I suppose you were entertained like lords while down there?"

"We were that. The southern people are hospitable and they treated us in a magnificent way. A week ago last Wednesday they got up a grand barbacue for us on Stone mountain. Sheep, cows, calves and everything else in the edible line were served and I haven't got over the effects of that 'big eat' yet. Piled onto that was another banquet Thursday night given us by the people of Atlanta, at which, besides ourselves, over 500 people were present."

"What do you think of the people down there, Peg? Are they unreconstructed rebels yet, with the spirit of secession uncrushed, and anxious for a dissolution of the union, as some of the republican orators claim in their campaign speeches?"

"Oh, that talk is all stuff. I was around among the southerners considerably and although we talked about the war, politics and other subjects, I didn't hear anything of that disloyal spirit. We sang 'the Star Spangled Banner' and other national airs in our convention, and the audiences in attendance at our evening public meetings cheered us to the echo. I don't think there is much disloyalty in that, do you? Gov. Gordon delivered a speech to us at one of our meetings and when we cheered him, he said: 'I used to hear such yells as that when I was in the front, but thank God, under the stars and stripes, we can now hear them from both sides.' Does that sound like disloyalty? I wasn't assassinated while I was down there, and I don't know but what the southerners are pretty much the same kind of people in wishing for good government and a perpetuity of the union as we of the north. I know I did not observe any other spirit and I know, too, that us northern delegates were given a royal welcome in the south."

VAN HOUTEN'S COCOA—Largest sale in the World.

A great scarcity of live stock is reported in Madison county.

$27.45 to Denver and Return. Via Wabash Railroad.

Account of Commercial Travelers' convention; tickets on sale June 21, 22 and 23, good to return 30 days from date of sale. 19-4t

Smut in the wheat is alarming Laporte county farmers.

Ladies Have Tried it.

A number of my lady customers have tried "Mother's Friend," and would not be without it for many times its cost. They recommend it to all who are to become mothers. R. A. Payne, Druggist, Greenville, Ala. Write Bradfield Reg. Co., Atlanta, Ga., for particulars. By all druggists.

Henry Anderson, of Decatur, was accidentally killed by falling timber.

Obituary.

The funeral of Catherine, the wife of Mr. Joseph Smith, of Bloomingdale, took place this afternoon from her late home on Wells street. A husband and two children are left to mourn the loss of a loving mother and a kind wife. She was a daughter of the late Elihu Pocock, of Zanesville, Ind. She had three brothers and three sisters: Milton Pocock, of Plymouth, Ind.; John H. Pocock, of Defiance, Ohio; Mrs. John Stocking, of this city; Eliss Pocock and Mrs. Samuel Young, of Aboit township, and Miss Jennie Pocock, of this city.

Chapter 1: Weak, tired, no appetite.
Chapter 2: Took Hood's Sarsaparilla.
Chapter 3: Strong, cheerful, hungry.

Foxes are not infrequently seen in Martinsville.

While the fields were roaming over,
Breathing new-mown hay and clover,
We'll think of her, as is our wont,
Whose teeth and breath are, every day,
White as white clover—sweet as hay,
And all from using ZOZODONT.

Anderson has secured the Ditridge glass factory, of New Brighton, Pa.

SUMMER EXCURSIONS

To Resorts East and West.

Low rate excursion tickets are now on sale via the great Wabash Line and its connections to Chautauqua, Niagara Falls, Toronto, Alexandria Bay down the beautiful St. Lawrence river, through the Thousand Islands to Montreal, across the White Mountains to the sea. A wide choice of route to all New England summer resorts; tours around the great lakes, interchangable western tours through Colorado, New Mexico, the Rocky Mountains, California and the northwest. Information relative to any of the above trips cheerfully given upon application to

R. G. THOMSON,
Passenger and Ticket Agent,
17tf Fort Wayne.

To Nervous Debilitated Men.

If you will send us your address, we will mail you our illustrated pamphlet explaining all about Dr. Dye's Celebrated Electro-Voltaic Belt and Appliances, and their charming effects upon the nervous debilitated system, and how they will quickly restore you to vigor and manhood. Pamphlet free. If you are thus afflicted, we will send you a Belt and Appliances on a trial.

VOLTAIC BELT CO., Marshall, Mich.
eod&w-1y

Car wheel works will soon be located at Anderson.

5/A CLIPPER FLY NETS

CHEAP AND STRONG.

20 other styles 5/A Nets, prices to suit all. WM. AYRES & SONS, PHILADELPHIA. Sold by all dealers.

SAVE YOUR STRENGTH

By Using ALLEN B. WRISLEY'S

GOOD CHEER SOAP

LATEST AND BEST INVENTION—LITTLE OR NO RUBBING OF CLOTHES

REQUIRED—ASK YOUR GROCER FOR IT

FOLLOW DIRECTIONS CLOSELY

COLUMBUS BUGGIES.

JOS. W. BELL, 13 E. COLUMBIA ST.

Wood's Phosphodine.

THE GREAT ENGLISH REMEDY.

Used for 35 years by thousands successfully. Guaranteed to cure all forms of Nervous Weakness, Emissions, Spermatorrhea, Impotency, and all the effects of Youthful folly and the excesses of later years. Gives immediate strength and vigor. Ask druggists for Wood's Phosphodine; take no substitute. One package, $1; six, $5, by mail. Write for pamphlet. Address The Wood Chemical Co., 131 Woodward ave., Detroit, Mich.

Before and After. Photo from Life.

BABY CARRIAGES DELIVERED FREE

to any place in the United States. Also, Baby Jumpers, Bicycles, Safeties and Girls' Tricycles. One or more at wholesale price sent C. O. D. direct from L. G. Spencer's Factory, 221 W. Madison St., Chicago. $3 to $10 saved. Send 2c. stamp for new catalogue. The largest factory in the world. Get every catalogue you can and compare with ours before ordering; you are not obliged to buy at home and pay double price for faded, shop-worn cabs. We will make and trim to order. For samples of upholstering plushes, send five 2c. stamps. Send the address of your friends who want one. Mention this paper.

TO WEAK MEN

Suffering from the effects of youthful errors, early decay, wasting weakness, lost manhood, etc., I will send a valuable treatise (sealed) containing full particulars for home cure, FREE of charge. A splendid medical work; should be read by every man who is nervous and debilitated. Address,

Prof. F. C. FOWLER, Moodus, Conn.

WEAK MEN MADE STRONG

FREE TO ALL MEN.

Sealed Treatise, Explaining absolute and perfect CURE without stomach drugging, for Lost Manhood, Nervous Debility, Lack of Vigor and Development, Premature Decline, Functional Disorders, Kidney and Bladder Diseases, etc.

THE MARSTON CO., 19 Park Place, New York, N. Y.

DR. LE DUC'S PERIODICAL PILLS,

The Great French Remedy, Paris, France, act directly upon the Generative Organs and Positively Cure Suppression of the Menses from whatever cause, and all Periodical Troubles peculiar to women. A Safe, Reliable Remedy. Warranted to excite Menstruation. Full directions accompany each box. By druggists. Ft American Pill Royalty Co., proprietors, Spencer Ia. Supply agents, Dreier & Bro. 25-d-eod

ASSETS, $105,053,600. SURPLUS, $15,620,070.

ÆTNA LIFE INS. CO.,

Office Room 18 Schmitz Block.

IRA L. BARKLEY, GENERAL AGENT,

Fort Wayne, Indiana.

Highest of all in Leavening Power.—U. S. Gov't Report, Aug. 17, 1889.

Royal Baking Powder

ABSOLUTELY PURE

"In the Wash"

That's where your delicate handkerchiefs come to be "more holey than righteous"—certainly not in the show-like service required of them—more or less true of all things washed.

Give two of your delicate handkerchiefs equal [illegible]

Wash one [illegible]

The old-fashioned way of rub, rub, rub, is slow work, poor work, slow death to women—quick death to fine things, and renders coarse things useless long before their time. *Pearline* does away with all this. Costs but five cents to try it; directions for easy washing on every package; *easy for you, easy on things washed.* We *can't make* you try *Pearline*—you *would thank* us if we could. Millions are grateful for its help. Envious soap makers try to imitate it—borrowed brains are cheap—and so are their productions.

Send it back Peddlers and some unscrupulous grocers will tell you, "this is as good as" or "the same as Pearline." IT'S FALSE—Pearline is never peddled, and if your grocer sends you something in place of Pearline, do the honest thing—*send it back.*

171 JAMES PYLE, New York.

MASONIC TEMPLE.

SATURDAY, JUNE 21st.

BY SPECIAL ARRANGEMENT.

The powerful romantic actor,

FREDERIC BRYTON,

In his artistic triumph.

FORGIVEN

"And I think in the lives of most women and men
There's a moment when all would go smooth and even,
If only the dead could find out when
To come back and be forgiven."
—Owen Meredith.

A STORY OF THE HEART.

A GREAT HUMAN PLAY.

Prices as usual. Seats at box office Friday.

The Standard Sewing Machine.

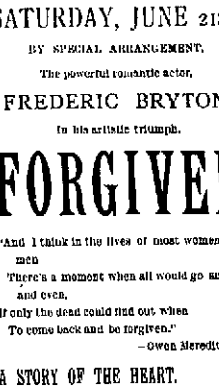

Is the Easiest Running machine in the market. You can do the same amount of work on it that you can on any other Machine in two-thirds the time. It will save time and money for you.

We also handle "American Bicycles," Baby Carriages, Garden Tools, Hose, Lawn Vases, Wire Chairs and Settees and a complete line of General Hardware.

PFEIFFER & SCHLATTER,

38 & 40 E. COLUMBIA

WAH-KEE'S LAUNDRY,

No. 8 W. Wayne,

203 CALHOUN STREETS.

Shirts	10
Collars	2
Cuffs, per pair	4
Drawers	6
Undershirts	7
Night Shirts	8
Socks, per pair	5
Handkerchiefs	2
Neckties	3

Big reduction from above prices for Starching and Ironing only.

RIVERS & SON,

General Contractors For All Kinds of

PAINTING and DECORATING,

No. 70 Calhoun Street.

Leave Orders at Golden & Monahan's. tf

JOS. M. CLARK & CO.,

Merchant Tailors,

34 EAST BERRY ST.

Fine Tailoring a Specialty.

E. F. SITES, DENTIST, 56 Calhoun Street, Fort Wayne, Ind.

Over Ohnhaus & Co's hat store, 4 doors north of Wayne street.

JNO. J. OGLE, M. D.,

PHYSICIAN AND SURGEON,

Office 13 W. Wayne St.

Residence corner Holton and Creighton avenue, Fort Wayne, Ind. Office hours from 10 a. m. to 5 p. m., and at residence from 8 to 10 a. m. and from 8 to 9 p. m. Prompt attention given to all calls at the office or residence. may198m

Best and Choicest Meats.

GOTTLIEB HALLER,

Of the Popular South Side Market, 366 Calhoun St., Branch 277 Hanna St.

Hams, 10 cents per pound.
Shoulders, 7 cents per pound.
Sausage, 7 cents per pound.
Bologna, 7 cents per pound.
Other meats accordingly.

J. M. E. RIEDEL,

ARCHITECT,

ABOVE SCHANZ'S GALLERY.

112 CALHOUN ST. - FORT WAYNE, IND.

No Other Cigar Has Such a Record as

Arrival and Departure of Trains.

From Pennsylvania Station

Pennsylvania Lines.

Trains run by Central Time

Leave and Arrive at Fort Wayne, by the Pittsburg, Fort Wayne & Chicago railway, as follows.

GOING EAST.	ARRIVE.	DEPART.
No. 20, Mail Express	1 10 p m	1 30 p m
No. 8, d, Fast Line	7 45 p m	7 55 p m
No. 2, d, Penn'a Limited	8 50 p m	9 00 p m
No. 4, d, Atlantic Ex	5 00 a m	5 15 a m
No. 64, Chicago Accom	10 20 p m	.....
No. 62, Plymouth Accom.	9 10 a m	.....
No. 10, Crestline Accom	.....	7 00 a m
No. 58, Chicago Express	11 55 a m	.....

GOING WEST.	ARRIVE.	DEPART.
No. 3, d, Pacific Express	1 35 a m	1 45 a m
No. 5, d, Penn'a Limited	5 35 a m	5 45 a m
No. 1, Fast Line	11 35 a m	11 55 a m
No. 9, d, Western Ex	5 00 p m	5 35 p m
No. 11, Crestline Accom	6 45 p m	.....
No. 61, Plymouth Accom.	.....	4 00 p m
No. 53, Chicago Accom	.....	7 30 a m

d Daily. †Daily except Monday; all other trains daily except Sunday.

WABASH RAILROAD.
MAY 11, 1890.

GOING WEST.	Depart
Pacific Express, daily	5 00 a. m.
Kansas City ex. daily ex'pt Sunday	1 45 p. m.
Vestibule Limited and Mail	5 17 p. m.
Lafayette accom	3 30 p. m.

GOING EAST.	Depart
Vestibule Limited daily	5 05 a m
Cannon Ball, except Sunday	1 38
Limited Express, daily	6 25 p m
Lafayette accom. arrives 11 a m.	

INDIANAPOLIS TIME CARD.

Lv Ft. Wayne	Ar Indianapolis
5 00 a m	10 30 a m
1 45 p m	6 20 p m
Lv Indianapolis	**Ar Ft. Wayne**
7 15 a m	1 20 p m
1 10 p m	6 15 p m
7 00 p m	5 08 a m

Through Buffalo Palace sleeping cars, dining car and new free chair cars on the Pacific and Limited express. Free chair cars, dining car and New York and Boston sleeping car on Vestibule Limited express.

Kansas City express and Cannon Ball has new reclining chair cars for Kansas City free.

NORTH DEPOT.
[MUNCIE ROUTE]

FT. WAYNE, CINCINNATI & LOUISVILLE AND WHITE WATER RAILROADS.

The direct line to and from Cincinnati, Louisville, Indianapolis and Fort Wayne.

Through car service between Fort Wayne and Indianapolis. Solid trains between Fort Wayne and Cincinnati.

Central Standard Time.

TIME CARD. May 18, 1890.	No. 5. Daily.	No. 1. Ex-S'dy.	No. 4. Daily.
Fort Wayne..lv	6:00 a. m.	10:35 a. m.	8:30 p. m.
Indianapolis.ar	10:30 a. m.	3:50 p. m.	11:30 p. m.
Cincinnati....ar	—	5:30 p. m.	—
Louisville....ar	—	7:30 p. m.	—
RETURNING:	Daily.	Ex-S'dy.	Daily.
Louisville....lv	—	7:30 a. m.	—
Cincinnati....lv	—	7:30 a. m.	—
Indianapolis.lv	7:30 a. m.	11:15 a. m.	3:15 p. m.
Fort Wayne.ar	11:35 a. m.	3:45 p. m.	7:40 p. m.

ONE FARE FOR ROUND TRIP

Between all stations from Fort Wayne to Muncie on Sundays. Two Sunday trains each way. Trains leave from North Side depot. Rates to Cincinnati and points South less than via any other line.

GRAND RAPIDS & INDIANA R. R.

Time Table for Fort Wayne, in Effect June 8, '90

GOING NORTH.

*For Grand Rapids and North .... Lv 2 50 a m
" " " " .... " 8 05 a m
For Grand Rapids .... " 3 40 p m
From Richmond .... Ar 6 10 p m

GOING SOUTH.

For Richmond and Cincinnati ...... Lv 5 45 a m
" " ...... " 12 15 p m
" " ...... " 12 10 a m
From Grand Rapids .... Ar 6 30 p m

*Daily between Cin. and Grand Rapids.
All other trains daily except Sunday.

James Madden's

Perfect Hydraulic

BEER PUMPS!

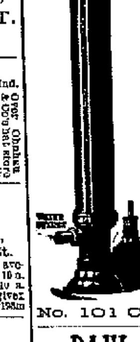

It is Simple in construction, neat in design and noiseless in operation.

Beer Pumps, Supplies, Bar Cocks, Tubes, Bungs, etc.

Plumbing, Gas, Steam & Hot Water Heating.

No. 101 Calhoun Street.

PAUL E. WOLF.

Steam Carpet Beating.

Carpets taken up, Cleaned and Relaid.

Upholstered Furniture and Mattresses of All Kinds Repaired and Remodeled.

All Work Warranted; and Charges Reasonable.

PAUL E. WOLF,

No. 33 AND 35 CLINTON STREET.

What do doctors know about corsets?

They know a good deal more sometimes than they dare give their patients the benefit of!

What are they afraid of?

Losing their patients. Many a woman would throw her doctor overboard sooner than change her corset.

What do women know about corsets?

The doctors and women together know all there is to be known. They all agree that Ball's is the proper corset.

You can go to your store and get it and wear it two or three weeks and get your money again, every cent of it, if you want it.

The store has a primer on Corsets for you.

CHICAGO CORSET CO., Chicago and New York.

Bermuda Bottled.

"You must go to Bermuda. If you do not I will not be responsible for the consequences." "But, doctor, I can afford neither the time nor the money." "Well, if that is impossible, try

SCOTT'S EMULSION

OF PURE NORWEGIAN COD LIVER OIL.

I sometimes call it Bermuda Bottled, and many cases of

CONSUMPTION, *Bronchitis, Cough or Severe Cold*

I have CURED with it; and the advantage is that the most sensitive stomach can take it. Another thing which commends it is the stimulating properties of the Hypophosphites which it contains. You will find it for sale at your Druggist's, but see you get the original SCOTT'S EMULSION."

CARTER'S LITTLE LIVER PILLS.

CURE

Sick Headache and relieve all the troubles incident to a bilious state of the system, such as Dizziness, Nausea, Drowsiness, Distress after eating, Pain in the Side, &c. While their most remarkable success has been shown in curing

SICK

Headache, yet Carter's Little Liver Pills are equally valuable in Constipation, curing and preventing this annoying complaint, while they also correct all disorders of the stomach, stimulate the liver and regulate the bowels. Even if they only cured

HEAD

Ache they would be almost priceless to those who suffer from this distressing complaint; but fortunately their goodness does not end here, and those who once try them will find these little pills valuable in so many ways that they will not be willing to do without them. But after all sick head

ACHE

Is the bane of so many lives that here is where we make our great boast. Our pills cure it while others do not.

Carter's Little Liver Pills are very small and very easy to take. One or two pills make a dose. They are strictly vegetable and do not gripe or purge, but by their gentle action please all who use them. In vials at 25 cents; five for $1. Sold by druggists everywhere, or sent by mail.

CARTER MEDICINE CO., New York.

SMALL PILL. SMALL DOSE. SMALL PRICE

HIMROD'S CURE for ASTHMA

Catarrh, Hay Fever, Diphtheria, Whooping Cough, Croup and Common Colds.

Recommended by Physicians and sold by Druggists throughout the world. Send for Free Sample.

HIMROD MANUF'G CO., SOLE PROPRIETORS, 191 FULTON ST., NEW YORK.

CALIFORNIA.

An exceptionably favorable offer is being made by the John Brown Colony of Madera, California. Opportunity for the fullest investigation furnished and you cannot fail to find it the safest and most profitable plan ever proposed. Lands cultivated on the most reasonable terms for non-residents. Write the home office or address HAY & WALLICK, 88 E. Market St., Indianapolis, Ind.

HERE'S THE NEWS

As It is Heard Around the Railroads and Manufactories of the City.

O. Hemmerly, of the Kerr Murray works, is off duty.

E. Klinedeust, fireman on the Pittsburg road, is off duty.

Wm. Klingman will give a 'bus party to New Haven Sunday.

The Electric Light works will run their annual excursion to Warsaw tomorrow.

B. S. Hedges, fireman on the Pittsburg road, has reported for duty after a sickness.

Base ball at the Q. & O. excursion next Sunday. Train leaves Nickel Plate at 6:30 a. m.

F. Geppert, of the Pittsburg machine shop, remains off duty on account of an injured hand.

P. Kucker, of the Pittsburg car shop, has been promoted from bolt cutter to thread cutter.

S. Frankel, iron dealer from Chicago, is in the city on business with the Kerr Murray works.

John Eising, of the store room in the Kerr Murrey works, is off duty on account of sickness.

Martin Wells, of the pattern department of the Kerr Murray works, was at Warsaw yesterday.

Wm. Hosey, of the Pittsburg machine shop, will probably take a trip to Ireland this summer.

A wreck on the Grand Rapids road called the wrecking crew to Huntertown this morning.

The spoke polishers of the American wheel works, will run an excursion to Rome City, July 19.

Freight engine, class S, No. 36, has been taken east and will be turned over to the Cleveland and Pittsburg road.

T. Kucher, of the Pittsburg machine shop, will play with the Athletic base ball club at Maxinkuckee next Sunday.

G. W. Bruns, traveling freight agent for the Queen and Crescent route, with headquarters at Cincinnati, is in the city.

Dennis O'Connor, the genial machinist, has been promoted to drive wheel inspector in the Pittsburg machine shop.

Charley Pierce has resumed his position in the Pittsburg machine shop, after being off several days on account of a badly mashed foot.

Passenger engine No. 51 has been turned out of the Pittsburg shops and has been taken east to be turned over to the Cleveland and Pittsburg road.

T. J. McCaffrey, the brakeman who was injured a short time ago by falling off a car near Maples, is getting along nicely and is able to be on the street.

Isaac Clem, fireman on the Grand Rapids road, has erected a handsome new residence on East Butler street, which he now occupies with his family.

Al Harper has resigned his position as boss of the white wash gang in the Pittsburg shop to accept one as rimmer in White's branch of the American wheel works.

Alex. Frame has resigned his position in the Pittsburg blacksmith shops and will leave for Toledo, O., where he will accept one as brakeman on the Ohio Central railroad.

The dining car service of the Pennsylvania lines west of Pittsburg is now so arranged that on every through train there is a dining car hauled at the hours when meals are required.

Mr. A. J. You, of this city, chairman of the grievance committee Brotherhood of Locomotive Engineers, left for Cleveland last night. He will attend a conference in relation to the strike there.

There is trouble at Peru over the location of the new shops that the Wabash people contemplate building at that point. One party wants them in the west part of the city, another in the east part. Should the contention over the matter continue it will give the Wabash an excellent excuse not to build shops in Peru.

The following have been paid by the voluntary relief department of the Pennsylvania system, for the month of May: Pennsylvania company, death from natural causes, $1,250; disability by accident, $1,989; disability by sickness, $2,735.60; total $5,974.60. Pittsburg, Cincinnati & St. Louis, railroad company, death by accident, $1,368.50; disability by sickness, $,478.40; total, $3,340.90. Chicago, St. Louis & Pittsburg railroad company, death from natural causes, $1,250; disability by accident, $172.50; disability by sickness, $1,063.60; total disbursements for the month, $12,407.60. Total disbursements for the eleven month ending May 31, 1890, are as follows: Death benefits, $55,500; disablement benefits, $67,235.75, total, $122,732.85. Ninety employes of the western division of the Pennsylvania road received benefits from this association in May.

Adam Collis, of the Pittsburg machine shop, had the end of the middle finger of his left hand taken off last evening by being caught in the machinery. He was running a drill press when his finger got caught in the gearing wheels, and had he not the presence of mind to pull his finger out of the wheels his whole hand might have been ground to pieces.

LOCAL LINES.

The First Regiment band will order new uniforms.

Mr. J. F. W. Meyer, the druggist, will return from St. Louis this evening.

Officer Richter will resume his beat on the police force next Monday, after thirty days' suspension.

Born, to Mr. and Mrs. Louis Schirmeyer, of 131 East Jefferson street, a son. The elated papa is setting up cigars at a great rate.

Mr. Will Wilson, presiding officer of the Elks, now handles a gavel made of horn, a valuable gift to the by order Brother Jake Seibold.

Mr. Dick Welch, of Superior street, has returned from Chicago. He will soon return there to enter upon the duties of a new position.

The contract for parquette floors of the Bass suburban residence, has been let to Dunfee & Co., of Chicago. This style of flooring consists of rare inlaid work.

Mr. Ed Jackson, a reporter on the Press staff, has received an offer from the Alexander insurance agency, Chicago, a position he formerly held, which he contemplates accepting. Mr. Jackson is a superior penman and his services are especially valuable in this line of business.

What It Does.

Hood's Sarsaparilla

1. Purifies the blood.
2. Creates an appetite.
3. Strengthens the nerves.
4. Makes the weak strong.
5. Overcomes that tired feeling.
6. Cures scrofula, salt rheum, etc.
7. Invigorates the kidneys and liver.
8. Relieves headache, indigestion, dyspepsia.

Montpelier will celebrate the Fourth in old-style.

"Mrs. Winslow's Soothing Syrup" has been used over Fifty Years by mothers for their children while Teething, with perfect success. It soothes the child, softens the Gums, allays all Pain, cures Wind Colic, regulates the bowels, and is the best remedy for Diarrhoea whether arising from teething or other causes, and is for sale by Druggists in every part of the world. Be sure and ask for Mrs. Winslow's Soothing Syrup. Twenty-five cents a bottle. jan 27-1y

If you do not receive your SENTINEL regularly, please notify us immediately, either in person or by postal card, that we may remedy the fault.

Special Fourth of July Rates.

The "Muncie Route" will on July 3 and 4 sell excursion tickets between all stations, including Indianapolis, at the low rate of one fare for the round trip. Tickets will be good returning until July 5, 1890. For tickets and information call on ticket agents "Muncie Route," or address, T. C. PECK, Act. G. P. A., Fort Wayne, Ind.

The "Mother's Friend"

Not only shortens labor and lessens pain attending it, but greatly diminishes the danger to life of both mother and child if used a few months before confinement. Write to The Bradfield Regulator Co., Atlanta, Ga., for further particulars. Sold by all druggists.

Excursion Rates.

You can get excursion rates to all points west at Webb's ticket office, 92 Calhoun street, cheaper than any other place in the city. 20eod-tf

Hendricks Monument.

The Muncie Route will sell tickets to Indianapolis and return on July 1 at the rate of $2.40 for the round trip to those who desire to witness the unveiling of Hendricks' monument. Tickets will be good going on train leaving Fort Wayne at 6 a. m. and returning on special train leaving Indianapolis at 6:30 p. m. Everybody should go. je16-13t

You Can Find as Good an Assortment of Fine Goods at the Massachusetts as Anywhere.

The Emery Shoe, all calf, good style, good wearers, sure to please, $2.50.

The Grassette Shoe—very best calf and sole leather, unexcelled for style, fit and durability. Everyone pleased with them. $3.00.

Hathaway, Soule & Harrington's celebrated hand-sewed goods; none better sold in the state, $5.00.

Ladies French Kid finish, Flexible sole, button dress shoes, elegant goods, $2.50.

Ladies fine hand sewed Flexible sole dress shoes. The ladies delight, $3.00.

Ladies fine hand sewed Oxford Ties, $1.00 to $1.50.

Ladies fine Kid spring heel button shoes, all sizes, $1.50.

The People's Favorite Shoe Store is the

MASSACHUSETTS - SHOE - COMPANY,

36 CALHOUN STREET.

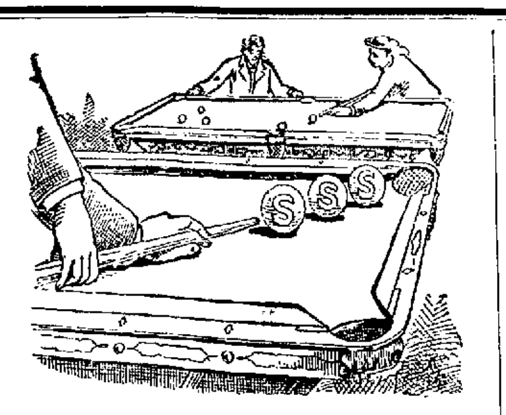

S.S.S. —A POSITIVE CURE— FOR ALL BLOOD POISON DISEASES.

In 1883 a Cancer developed on my lower lip. I went under treatment at once, and from time to time since that have had medical aid in New Orleans, Boston and New York, with no benefit at all. It has progressed right along, and now involves my jaw and cheek. One thousand dollars would not cover the loss sustained through the medical and surgical aid I have received. I have certainly tried everything, and was benefited by nothing until I took S. S. S. It has done me more good than all else put together, and I believe I will soon be sound and well. SWIFT'S SPECIFIC is certainly a great boon to humanity. D. D. WARE, P. O. Box 1022, Keene, N. H.

"I am now twenty-eight years old, and from the time I was seven years of age until 1885, I suffered with a severe case of Scrofula. During that time I took every known remedy, but to no purpose. My father took me to North Carolina, where I was put under the treatment of an eminent physician. The medicines given me had only a temporary effect, for shortly after my return the Scrofula broke out in a more malignant form, and I was worse off than ever before. In 1885 I discontinued taking all other medicines and commenced taking SWIFT'S SPECIFIC (S. S. S.) I took a number of bottles and it cured me. I have been free from Scrofula from that time until now." T. A. SIZEMORE, Piedmont, S. C.

Send for Treatise on Blood and Skin Diseases, mailed free.

Copyrighted by S. S. Co. SWIFT SPECIFIC CO, Atlanta, Ga.

BLOOKER'S DUTCH COCOA

The Choicest, Purest and Best. Hade you tried a cup of this Unrivaled Cocoa? If not, don't fail to call at the

BOSTON T STORE,

and try a Sample Cup Free, any time during this week. This Cocoa is made in a minute with boiling water or milk and requires no cooking. One pound makes 150 cups.

Telephone 152 **Dittoe & Company.**

L. O. HULL,

WALLPAPER

In Every Grade, Cheaper Than Ever.

Decorations, Window Curtains.

House and Sign Painting.

PAPER HANGING, DECORATING.

We do first-class work and charge no more than others.

SOLE AGENTS for PLASTICO.

No. 90 Calhoun Street.

FRUIT HOUSE PRICES FOR 1890.

This year opens favorable for the people, so far as the Sugar Market is concerned. Last season the great sugar trust had their grip on the market and made it ruinous to the purchaser—so much so that Sugars were advanced in 60 days at least 50 per cent. This is now over—the Sugar Trust is broken and Sugars have declined to a point lower than they ever were—the last reduction is 1 cent per lb. We now offer Best Extra C., 6c. Best Standard A., 6¼c. Powdered and Crushed, 7c. Granulated and Cut Loaf, 7c.

COFFEE, COFFEE—Rio, Java, Mocha and Roasted Coffee.

There has been little change in the Coffee Market the last three months. It is too high yet. The clique has control of the market and keeps prices up. We still sell our best Rio at 22c. lb. This we are enabled to do in consequence of our large purchases and selling direct to our customers—in this way saving the profit of the jobber and wholesale merchant.

Best Rio Coffee, 22c. lb. Choice Old Govt. Java, 27c. lb.
Best Green Mocha, 30c. lb. Best Roasted Rio, 25c. lb.
Best Roasted Java, 32c. lb. Best Roasted Mocha, 35c. lb.
Sampson Brand in Packages, 26c. Jersey Coffee in Packages, 26c.
Durham Coffee in Packages, 26c. Levering's Coffee, 26c. lb.

TEAS, TEAS—Young Hyson, Oolong and Japan.

The high price of Coffee has induced a great many to try Tea—and when it is considered that a pound of Tea can be had for the price of a pound of Coffee and that it will go twice as far, it is not to be wondered at that there is a great increase in our Tea Trade. The truth is we sell double the quantity we used to a few years ago. Our motto is selling large quantities at a small profit, for we purchase direct of the Importers and then in selling direct to our customers we save three profits—the speculator, jobber and the wholesale dealer. We sell a good, rich drawing Tea at 20c. lb., and one grade as low as 10c. lb.

Young Hyson Tea, 20c., 30c.; best, 50c. lb.
Oolong Tea, 30c.; best, 50c. lb.
Imperial Tea, 20c; good, 30c; best, 50c lb.
Gunpowder Tea, good, 30c, best, 50c lb.
Japan Uncolored, good, 30c; best, 50c lb.

CANDIES REDUCED 2c. POUND.

This is owing to the decline on Sugar, which has necessarily affected Candy. Pure Stick Candy, 10c lb. French Mixed Candy, 10c. Chocolate Drops, 15c lb. Fancy Bon Bons, 15c and 20c lb. Cinnamon Imperials, 15c lb. English Walnuts, Brazil Nuts and Soft Shelled Almonds, 12½c and 15c quart.

CALIFORNIA CANNED FRUITS.

California Peaches, 25c can; Bartlet Pears, 25c can; Green Gages, 22c can; Egg Plums, 20c can; White Cherries, 28c can; California Apricots, 20c.

CALIFORNIA DRIED FRUITS.

California Dried Apricots, 24c lb. Peeled Peaches, 25c and 33c lb. California Silver Prunes, 16c lb; Nectarines, 20c lb; Pitted Plums, 12c lb.

Wines and Liquors for Medical Purposes.

Sweet Catawba, $1.00 gallon; Port, $1.25; Blackberry, $1.25; Angelica and Muscatel, $1.25; Kuemmel, $1.50; Bourbon Liquor, $1.00; 2-year, $1.25; 3-year, $1.40; Monongahela, $1.75; Old '76, $2.50. Wines and Liquors in Bottles, 30c., 40c. and 50c.

OILS—All Kinds Reduced 10c Gallon.

Machine Oil, Linseed Oil and Lard Oil—Choice Yellow Machine Oil, 20c and 30c gallon; Neats Foot Oil, 70c gallon; Fish Oil, 60c gallon; Lard Oil, 60c gallon; Linseed Oil, 75c gallon; Castor Oil, $1.50 gallon.

Maple Syrups, Golden Drips and New Orleans Molasses.

Extra Golden Drip, 40c gallon; New Orleans, 35c; best, 50c. Choice Maple Syrup, 80c gallon.

FISH FOR THE HARVEST SEASON.

White Fish, Trout, Mackerel and Labrador Herring; also, Codfish and Smoked Halibut. Family White Fish kits, 65c; No. 1 White Fish kits, 90c; Mackerel in kits, $1.00; best, $1.50 and $1.75. Codfish per lb. 8c; Herring, 2c each; Holland Herring, kegs 90c; Scotch Herring, kegs $1.00.

CIGARS, PLUG AND SMOKING TOBACCO.

PLUG TOBACCO—Horse Shoe, 45; J. T. or Big Chunk, 38c; Wild Flower, 40c. FINE CUT—25c; good, 50c; best, 75c. SMOKING—16c; choice, 20c; Durham Smoking, 45c. BOX CIGARS from 50c per box to 80c, $1.00 and $1.40 per box.

You will Save at least 20c on the Dollar by Purchasing at

FORT WAYNE FRUIT HOUSE.

Bargains! Bargains!

THE KNIFE GOES IN DEEPER!

LOT 1. Hats and Bonnets worth from 40c to 75c each, for 10c.

LOT 2, Contains Hats and Bonnets, which were sold for 35c, 50c, 75c and $1.00. Take any you wish for 25c.

LOT 3, Contains a variety of stylish shapes in Milans and Fancy braid, ranging in value from 75c to $1.50. Your choice of these for 50c.

LOT 4. The choicest of them all. Plain and Fancy Straws, assorted colors, all very fine braids, some worth $3.00. To make this a special Bargain, you may have any in this lot for only $1.00 at

W. MALLOY'S

16 CALHOUN STREET.

A MARVELOUS PREMIUM.

THE MUTUAL LIFE INSURANCE COMPANY, OF NEW YORK, SECURES IT.

Nearly $600,000 Paid by Members of one Family for Insurance in the Mutual.—The Most Stupendous Transaction Known in the History of Insurance.—"It has Never Been Done Before; It Never Will Be Done Again."

—E. C. POTTER & CO.—

No. 799. New York, Dec. 24, 1889.

BANK OF NEW YORK.

National Bankers Association.

Pay to the order of L. C. HOPKINS, Genl Executive Agent

Five hundred and Seventy Eight Thousand, Three Hundred and Forty Five —— LARS.

$578,345 00/100 29 DEC 28 1889. CERTIFIED. Payable through New York Clearing House, N. B. A.

E. C. POTTER & CO.

The above check was received by the Mutual Life Ins. Co. of New York, for Insurance effected upon the lives of five members of the illustrious Havemeyer family of the City of New York. The Policies selected were the 10 year guarantee contracts of the Mutual Life's with the annuity feature added. Each policy was for the sum of $100,000 and the insured chose to make but one payment, thus commuting the cost. The insurance covered by the above mentioned premium payment of $578,345.00 was upon the lives of Mr. Theo. A. Havemeyer, the well known Merchant of this City, and Four members of his family. Mr. Theo. Havemeyer, is the Austrian Counsel General and a Gentleman of wide influence and of great business sagacity. Mr. E. C. Potter, whose signature is appended to the check, is the son in-law of Mr. Havemeyer, and is one of the most prominent of bankers and brokers operating upon the stock exchange. There are two significant points for consideration in connection with this Insurance.

First, that the Messrs Havemeyer seeking a profitable and safe investment of a vast fund, selected Life Insurance as offering more advantages and greater security than any other form of investment. Second That they had such faith in the management and stability of the Mutual Life Insurance company of New York, that they willingly entrusted to its care nearly $600,000 in cash without any security whatever, and only the PROMISE of the company to pay.

The particulars of the life insurance contracted for by the family of Mr. Theo. A. Havemeyer, with the MUTUAL LIFE INSURANCE COMPANY, by which that institution received a single premium payment of $578,345.00, will excite wonderment and surprise in the world of underwriting, and set the general public to thinking of the possibilities of life insurance as an investment.

The idea of a party with six hundred thousand dollars of spare cash on hand, putting it all into life insurance.

Why didn't they build houses or purchase stocks, or do a dozen other things with it? Life insurance for an investment! That's all very well, some people think, if you must do it. But here are five members of one family engaged in merchantile pursuits, fully alive to the value of every financial scheme of importance in this or any other country, who after examining every tempting investment, came to the conclusion that the safest, most profitable and altogether desirable one, is that offered by the MUTUAL LIFE.

Then think of the fact that all this money, far exceeding half a million dollars, is placed in the hands of the company without other security than its promise to pay. If that is'nt an evidence of confidence, what could be?

IT'S THE LARGEST, STRONGEST AND BEST LIFE INSURANCE COMPANY IN THE WORLD. Its assets are thirty millions greater than those of any other American Life Insurance company. Over eighty millions greater than those of any life office in Great Britain, and sixty millions greater than the entire funds of the bank of England, which is the largest banking institution in the world.

The Mutual Life Issues Every Desirable Form of Policy.

For further information, which will be cheerfully given, address or call on

D. C. FISHER, Agent, 32 EAST BERRY ST.

FERGUSON & GRANT, General Agents for Michigan, Indiana, and Wisconsin, DETROIT, MICHIGAN.

A. HATTERSLEY & SON.

PLUMBERS,

Steam and Gas Fitters,

8 East Main St.

FORT WAYNE, ... IND

SCHONE, WELLMAN & SCHOPPMAN,

Undertakers & Embalmers

OFFICE: 39 W. BERRY ST.

Open day and night. Orders can be left at the office, or at No. 225 East Washington street, or at No. 41 Pritchard st. dec30-daw3m

TELEPHONE 218.

P. E. COX,

PRACTICAL

Sanitary Plumber,

Has opened a shop at

No. West Main Street.

ALL WORK GUARANTEED AT

Reasonable Prices

DR. E. J. McOSCAR.

Office and Residence, 16 W. Jefferson St.

TELEPHONE, No. 230.

ROOT & COMPANY.

Swiss Collars.

Some beautiful new novelties will be found at the Embroidery counters in white and cream white.

ARM LENGTH MITTS.

Black, Tans, Pink, Blue, White, Cream, excellent quality pure silk,

At $1.00 a pair.

Black Silk Jersey Mitts

In that new new rich dye, 12c, 15c, and up to $1.00.

COVER YOUR OWN UMBRELLA.

You will find at the Glove Counter, Umbrella Coverings of Serge Silks and Glorias, of which you can recover your Umbrella in five minutes and cheaper than to send them away.

Cover Your Own Umbrella.

OUTING FLANNELS

At 8c a yard.

Another lot of those fine low priced Flannels, just as good as any shilling Flannels you can find.

PARASOLS

At less than cost, some lovely novelties still left. It will pay you to make a selection.

CARPETS.

Every yard of Carpet, Every Rug, Every Curtain and Mattings at greatly reduced prices.

ROOT & COMPANY

The New Randall House

BARBER ✦ SHOP!

Is First-Class.

Elegant baths. Try new needle Spray Bath 25c. Shaves 10 cents. All toilet articles imported. We invite our old customers and friends to call.

HARRY WESTERMAN, Manager.

HOME RESTURANT

MENU.

Spring Chicken,
Strawberry Short Cake,
Home-Made Pies, Cakes,
Ice Cream, Iced Milk, Milk Shake,
Hot Coffee, Cream,
Choice Cigars.

No. 88 Calhoun Street.
JOHN F. CLINE, Proprietor.

Fort Wayne Sentinel.

FRIDAY, JUNE 20, 1890.

LOCAL NEWS.

The City band had a rehearsal last evening.

Supt. J. B. Barnes returned to Springfield, Ill., last night.

Mrs. M. G. Flager has returned from a month's visit at Jackson, Mich.

Mr. Louis J. Minarik, of Cleveland, O., is now the bookkeeper of the Morning Press.

Preliminary steps have been taken to establish "Oak Grove" cemetery in Aboite township.

Mr. John Dalton saved a lad named Fillbrock from being drowned in the St. Mary's river yesterday.

Mr. John Dalton, who recently returned from the east, has decided to make Fort Wayne his future home.

The coaching party to Maysville, yesterday, given in honor of Miss Bertha Hawks, of Goshen, was a delightful affair.

The trustees of the institute for feeble minded held a meeting at the new building yesterday. Supt. John G. Blake was present.

Mrs. Theodore Titus and daughters, Mamie, Grace and Mrs. George Winbaugh, left Thursday to visit relatives and friends in Ohio.

The young men who will participate in the field day sports next Tuesday practice daily for the entries in which they are closely interested.

Miss Rugar, art teacher at Westminster seminary, accompanied by her mother, will leave for Ann Arbor, Mich., this evening, for a vacation.

Miss Ethel, the little daughter of Dr. Charles Eckert, of Marion, Ind., is the guest of her grandparents, Mr. and Mrs. John C. Eckert, of West Williams street.

The closing recitals of the Conservatory of Music began this afternoon at 2 o'clock in Conservatory hall and conclude this evening. The program is very attractive.

Wing & Mahurin, the architects, have let the contract for a new high school building at Peru. The structure will cost $17,450 and Taylor & Co., of Lafayette, were awarded the contract.

Mrs. Joseph Schwerzgen, wife of the well-known press reporter on the Journal, and correspondent to several metropolitan newspapers, left to-day for Madison, Wis., to visit at her former home.

The new cold storage rooms near the south depot are nearing completion. This class of business is a new thing to this city. The new firm will be Rich & Karn and they will conduct a retail meat business in connection.

The Jackson Building and Loan association, recently organized, has elected the following officers: President, C. W. Jacobs; secretary, Otto Herbst; cashier, George Motz; directors, Matthias Kramer, Fred Ehrman, G. W. Martin, Matthias Raub, Frank Mitchell.

Mrs. George Winbaugh is visiting at Cincinnati.

Dr. A. J. Boswell returned from Wabash, Ind., this afternoon.

The enumerators will meet at Romy & Porter's office Saturday evening.

Miss Mamie Lewis is at Chicago, the guest of her aunt, Mrs. R. N. Youngblood.

Mr. Martin Hirsch, of this city, is registered at the Mission house, Franklin, Wis.

Miss Drake, of Chicago, is the guest of Mr. and Mrs. C. Bosecker, of Breckenridge street.

Mr. John Blackledge, of Indianapolis, is the guest of his uncle, Judge L. M. Ninde, and family.

Mr. Harry Bosecker assists his father in overseeing the contract work on the new building of the Old bank.

Mr. S. J. Peabody, of Columbia City, is having plans drawn by Wing & Mahurin for a magnificent residence.

Mr. and Mrs. C. Wenninghoff, of Chicago, are the guests of Mr. and Mrs. C. Wenninghoff, of West Jefferson street.

Attorney A. J. Terry, of Washington, D. C., who was here in the interest of an electric light suit, left for Pittsburg last evening.

To-day Mr. and Mrs. D. N. Foster and daughter, Pearl, and Mrs. Dr. A. J. Laubach, left for Warsaw to occupy their cottages.

The funeral of Mrs. Joseph Smith took place this afternoon from the late residence, 163 Wells street, and was largely attended.

Dr. F. G. Artor, of Lima, O., was in the city yesterday on professional business, and last night was the guest of Officer Jesse Patton.

Miss Sophia Sutermeister, of Kansas City, is in the city to accompany Mrs. D. B. Wells, Miss Sharp and a party to the White mountains.

H. H. Martin, Columbus; C. R. Taylor, Hamilton; T. Brombers, Maples, N. E. Kuniad, Lafayette, are the names on the Hotel Pearse register.

Justice France was acting mayor today. The only case before him was Edward Crowley, who was sentenced to fifteen days in jail for vagrancy.

Messrs. John A. Thaime and C. E. Crall, accompanied by their guest, Mr. O. F. Crall, of Ashland, O., are at Pleasant lake on a fishing excursion.

In the show window of Vordermark's shoe store a real live shoemaker pursues his trade ten hours a day. It is a novel and practical window decoration.

Mr. Oscar Wobrock has invested in another horse, making three fine animals he now has stabled. Mr. Wobrock is an ardent admirer of sterling horse flesh.

Mr. Thomas Sinclair, of the mayor's office, has received by express a handsomely carved cane. The gift is from his brother John, who is now at Mandon, Dak.

The state board of equalization will be in regular session from the 23d to the 30th inst. The railroads running through the city will be represented by attorneys from here.

The new uniforms of the City band will arrive in two weeks. The suits are gorgeous. The order was placed through the agency of Mr. Walter S. Harrison, of this city.

Postmaster Higgins to-day received a letter from E. L. McCoy, Westminster, Ohio, making inquiries concerning the whereabouts of one Will Wooderson, who is supposed to reside near here.

Col. Philemon Dickinson has been appointed assistant to Col. Chapman, of Bradford, Pa., inspector general of the United States for the Union Veteran legion. He will inspect the home camp next Thursday evening.

A telegram from Three Rivers, Mich., stated that in the race there yesterday Lorna Doone, owned by Rockhill Bros. & Fleming, won in three straight heats, beating Indiana Bell, Mamie K., third; Maggie, B., fourth. Time, 2:34¼, 2:35¼, 2:34¼.

The interior of the extensive hardware house of Morgan & Beach will soon be remodled and fitted throughout to make it one of the finest retail stores of the kind in the west. To Mr. Theodore Gotsch has been assigned the responsibility of perfecting plans for this vast improvement. When completed, it will be practically a new store.

The Richmond Telegram says: "Mrs. M. G. Stimmel, of Fort Wayne, is visiting relatives and friends in this city.—George Reneke, of Fort Wayne, is circulating among friends in this city today.—C. C. Casterline, a former compositor on the Palladium, and for several years engaged on papers in Fort Wayne, has secured a place in the government printing office, and left for Washington yesterday.

Next Tuesday the state dental association will convene in annual session at Maxinkuckee. Among the dentists who will attend from this city are Drs. S. B. Brown, J. H. Adams, W. W. Shryock, S. B. Hartman and J. D. Coyle. Probably other dentists from here will be present. Mr. Jake Seibold will attend with an exhibit of goods manufactured by the Keller Medicine Company.

The marriage of Mrs. Maggie J. Piper, of this city, to Mr. Edward Lambert, of Chicago, which was previously announced, occurred yesterday afternoon at the home of the bride's parents, on East Lewis street. It was a quiet wedding. Mrs. Hewes-Piper is the daughter of Mr. and Mrs. James Hughes and the ceremony was performed by Rev. J. M. Boggs. The couple left on a bridal tour and will return to Chicago to reside.

Mr. Andrew Ellison, of Lagrange, is in the city.

Miss Jennie Ninde gave a lawn tennis party this afternoon at her home in South Wayne.

The St. Paul lawn festival last evening was a big success. About $200 was the sum realized.

Messrs. Charles McCulloch and S. C. Lumbard, with their families, will leave for Bear lake next week.

Justice Ryan has returned from Monroe, Mich., accompanied by his daughter, who graduated there.

The commencement exercises of the St. Augustine's academy will be held at the Library hall this evening.

Miss Mattie French, of this city, has gone to Buffalo, N. Y., to visit with her brother, Lieut. Frank French.

Mr. and Mrs. H. W. Henschen left this morning for Racine, Wis., to visit their son who is sick at that place.

Three pianos and one organ will be used at the commencement exercises of St. Augustine's academy to-night.

Mr. Max Wolf, of Pittsburg, is visiting his folks in this city. Max is as handsome and good natured as of yore.

The marriage of Mr. Adolph Schust, of the Kerr Murray works, and Miss Julia Blickle, of Grand Rapids, Mich., is announced.

Mrs. E. A. Barnes, of Detroit, who was the guest of her parents, Judge and Mrs. John Morris, left for Lansing, Mich., to-day.

The singing choir of the Zion Lutheran church ran an excursion to Rome City this morning. Three coach loads of excursionists attended.

Geo. A. Albertson, New York; G. P. Ballough, Milwaukee; J. M. Hopper, Detroit; F. J. Rowland, Boston, are among the guests at the Aveline.

Mrs. G. L. Lown, who was the guest of her parents, Mr. and Mrs. Thomas Sinclair, of West DeWald street, has returned to Van Wert, her home.

W. H. Hawley, Oswego, N. Y.; H. Seither, Springfield, O.; W. H. Sawtell, Toledo; Will A. Glatte, Kendallville, are among the guests at the Aldine.

The steam roller became "stalled" on Hanna street yesterday afternoon and Engineer Carmady was occupied several hours in contriving a scheme to release it.

The street commissioner has a force of men at work filling dirt into the abandoned fire cisterns at the corner of Barr and Madison streets and at the corner of Madison and Francis streets.

Professor Albert Joost has been given a permit to build an addition to his house, No. 8 Ewing's addition, to cost $700. Charles Shiegel, addition to house, 23 Jones' addition, to cost $200.

Mr. James Rawley, of Arcola, was a caller at this office this morning and renewed his subscription for the Weekly Sentinel. He has been a regular subscriber to the paper for thirty-one years.

The Misses Lydia Jackson, Anna Donaldson, Blanche Davis, Mary Myers, Agnes McKeag and Katie Schwier returned yesterday from Ossian, where they were the guests of Miss Jennie Hatfield.

Prosecutor J. M. Robinson arrived from Columbia City last evening and returned to that place this morning. He says the Davidson murder trial will not go to a jury until the middle or latter part of next week.

Little Lotta Geismar, who was injured, is not as well to-day. Her father, Mr. A. Geismar, has returned home, and Mr. Sawtell, of Toledo, a relative, who read of the accident in a Cincinnati paper, arrived last evening.

The Rev. A. J. Fish, of Ohio, will preach the baccalaureate sermon to the graduating class of the Fort Wayne college next Sunday morning. He performs the same duty to the class graduating from Findlay college.

E. B. Lidd, esq., of Cleveland, general agent of the Fidelity and Casualty company of New York, spent yesterday pleasantly with Louis Reed, agent of the same company. He reports increased business in all lines represented by his company.

Next Tuesday, at St. Mary's Catholic church, occurs the marriage of Mr. Henry Gansepohl to Miss Minnie, daughter of Mrs. Laura Schramm. A reception will be held at the new residence on East Jefferson street. Mr. Gansepohl is a boilermaker in the Pittsburg shops.

The Huntington Democrat says: "Dr. A. M. Shaffer and wife and Mrs. James Ewing went to Fort Wayne to attend the laying of the corner stone of the feeble minded institute.—Miss Jessie Heerlihy has returned from Fort Wayne, where she attended Westminster Female Seminary. She will go to Chicago next Saturday for a visit."

The St. Augustine Academy will hold their forty-fifth annual commencement to-night. The program is an interesting one and a large audience will be present. The salutatory will be delivered by Miss Mary Furste and essays will be read by the five lady graduates as follows: Anna Welch, Mary Dittoe, Bertha Miller, Kittie O'Rourke and Anna Summers. There will be interesting vocal and instrumental music.

A few days ago a number of little people had a delightful basket picnic up the St. Mary's river. The girls present were as follows: Lulu VanSlyke, Sallie Kendrick, Ethel B. Kyle, Jessie Ross, Francis Astry, Nina Astry, Helen Patton, Mabel Patton, Bessie Rich, Grace Liggett, Tillie Rabb, Annie Zimmerman, Emma Nille, Mary Hagerman, Zora Burnworth. Messrs. Heber Bigbee and A. P. Kyle were also present and helped in the fun-making.

THE Y. M. C. A.

Secretary Bower Gives a List of Newspapers Received and Returns Thanks.

Secretary Bower, of the city department of the Young Men's Christian Association, sends us the following for publication.

The city department of the Young Men's Christian Association, through the very liberal contribution of Mr. E. A. K. Hackett, the warm interest and cheerful assistance of John J. Jacobs, W. D. Page, H. H. Robinson, J. W. Cromwell and others, have been enabled to place in their reading room such a supply of newspapers and magazines as will meet the needs of the young men who desire information and entertainment. A very cordial welcome is extended to all the men in the city, regardless of creed or calling, to visit our rooms and enjoy the good things provided for them. A full list of all the publications on file will be published in the city papers.

The following is a partial list: Daily—Free Press, Detroit; Blade, Bee, Toledo; News, Chicago; Commercial-Gazette, Cincinnati; Sentinel, Indianapolis; Star, World, Herald, New York; Times, Philadelphia; Dispatch, Michigan City; Staats Zeitung, German; Press, Journal, News, Gazette, Sentinel, Fort Wayne, contributed by the publishers. Weekly—Youths' Companion, Littell's Living Age, Boston; Nature, Nation, Forest and Stream, Science, Mail and Express, New York; Republican, Springfield, Mass.; Public Opinion, Washington, D. C.; News and Courier, Charleston, S. C.; Constitution, Atlanta, Ga.; Picayune, New Orleans, La.; Toiler, Nashville, Tenn.; Courier, Auburn, Ind.; contributed by the publishers. Respectfully,

D. F. BOWER, General Secretary.

Sugars--No Advance With Us.

They have advanced over a cent per pound in last week, but having laid in a large stock before the advance we will continue to sell at old prices.

Choice Yellow Extra C, 5½c.
Standard White Coffee A, 6¼c.
Granulated and Cut Loaf 7c.
Powdered and Crushed, 7c.

FRUIT HOUSE.

Go to Rome City Monday, June 23, with the Baptist church congregation.

Assistant Manager Brainard Rorison, of the electric works, is at Barnesville, Ohio.

SUMMER HINTS.

(Exchange.)

Do not tax the system with any excesses.

Avoid draughts (whether of air or ice-water) when perspiring profusely.

Remember that the heat is debilitating in effect and that the life forces must be sustained.

Draw moderately on the water cooler. Drink slowly, in small quantities and not frequently.

Remember that when perspiring, you are liable to catch a chill by sudden change of temperature. A summer cold is more annoying than a Winter one.

When you feel the weakening effect of the heat, take a drink of pure whiskey in water. It is wonderful what a healthful and sustaining effect it will have.

Remember that only pure whiskey should under any circumstances be used. The whiskey which has the highest standing and best recommendations is Duffy's Pure Malt.

50,000 POPULATION

The Census of this City

Should Show or Else a New Enumeration Should be Taken.

We judge by the thousands upon thousands of Boys' and Children's Suits we have sold this season. No wonder, either, for everybody says we are showing the Largest Assortment and that our prices are such a considerable less than any competiton. No reason why we shouldn't enumerate every Clothing Buyer in our Census book. A nice batch of FIREWORKS, handsomely boxed, goes FREE with every Suit between now and the Fourth, at

THE C.O.D.

73 to 77 Calhoun St.

MERGENTHEIM'S BAZAAR.

Special Bargains for to-morrow.
Last day of our
Great Special Muslin Underwear Sale.
Calicoes, 3c.
Muslins, 4c.

Special Sale in Gent's Furnishing Department.

Gent's Fancy Striped Balbriggan Underwear, 89c a suit.

Gent's French Unbleached Balbriggan Underwear, 50c each.

We must close out our whole line of Gents Scarfs and Ties, regular price from 40c to 60c, to-morrow at 25c.

MERGENTHEIM'S BAZAAR.

Good music with the Q. and O. excursion next Sunday.

Artificial Ice.

Owing to the large demand already made by consumers, for the product of the Fort Wayne Artificial Ice Company, and the impossibility of exceeding the daily out put (50 tons), those who desire to secure a supply of this superior product, should apply at once at the office of Rothschild Bros., over the C. O. D. clothing store. It now looks as though the entire product would be subscribed for before the end of this week, but this notice will enable all such as apply early to secure their ice. 18tf

Q. and O. train leaves Nickle Plate at 6:30 a. m., next Sunday. Tickets $1.25.

Prescriptions accurately dispensed, charges moderate, prompt service.

GROSS & PELLENS,
Prescription Druggists,
94 Calhoun street, cor. Wayne.

Q. and O. train only makes one stop next Sunday. Tickets, $1.25.

The ladies of the First Baptist church excurt to Rome City Monday, June 23. Go with them and enjoy a day of outing. 18 4t

No Advance on Lemons.

One hundred boxes Choice Large Messina Lemons, 25c dozen.
California Oranges, 60c dozen.
California Apricots, 15c dozen.

FRUIT HOUSE.

Q. and O. club ordered fifteen coaches for their excursion to Maxinkuckee next Sunday.

SKELTON'S

Vanilla, Oat Meal and Graham Wafers are excellent eating. Ask your Grocer for them. 7-1m

Midsummer Clothing!

Half the pleasure in life during the heated term consists in being comfortably clothed.

We can provide you lots of comfort. We carry a great assortment of Feather Weight Clothing, consisting of Alapaca, Silk, Mohair, Seersucker, Drap d'Ete, Flannel, Serge, Coats and Vests.

Wash vests of many varieties and grades, Outing Shirts, in fact everything in the way of cool clothing.

Friend's Enterprise,

One Price Clothiers,

62 and 64 Calhoun street,

Cor. Berry.

HENRY HOP LEE'S

CITY LAUNDRY,

154 1-2 and 180 Calhoun St.

Shirts, 10 cts.; Cuffs per pair, 4 cts.; Collars 2 cts.; Undershirts, 7 cts.; Drawers, 7 cts.; Handkerchiefs, 2 cts.; Socks, per pair, 4 cts.; Towels, 2 cts.

Big reduction from above prices for starching and ironing. All work done first-class and on short notice. 15-1f

ROBERT SPICE.

WATERWORKS AND GENERAL - PLUMBING!

Natural Gas Fitting.

A full line of waterworks and Plumbing goods, Pumps, Wind Mills, Drive and Wells.

48 W. Main St---Telephone 261.

Dr. Wilbur's Eye Water.

If you have weak, sore or bloodshot eyes, failing sight, films or cataracts growing on eyes, or wild hairs, it will cure you. If from too hard study, or attending evening parties, your eyes grow red, it will prevent it. For sale by Blinkenberg & Detzer and A. W. Miller, druggists. Manufactured only by E. D. Wilbur, Palmer, Mass.

☞ This eye water has been used by Dr. Wilbur, the celebrated occulist, in his practice for fifteen years. april30-d&w-3m

Shirts Made to Order!

In any and all Styles.
A perfect fit Guaranteed.

P. G. KUTTNER, 144 Calhoun St.

DR. J. E. MANN,

Homoeopathic Specialist.

EYE, ✦ EAR, ✦ NOSE ✦ AND ✦ THROAT.

Six years private and hospital experience.

Office, 27 Pixley Block; hours, 10 a. m. to 4 p. m., except Sundays. At residence, 456 South Calhoun st., 8 to 9 a. m.; 7 to 8 p. m. Jun20d&w3m

PENSIONS! PENSIONS!

The law just passed, gives to all soldiers, disabled in service or since, to all widows, children and dependent parents a pension of from $6 to $12 per month. Apply at once through

JAMES E. GRAHAM,
13-d&w1m Fort Wayne, Ind.

Stewart & Hahn

BUSINESS CHANGE.

Stewart & Hahn, of the Boston store, have closed out their eastern business at Norwich, Conn., and hereafter will concentrate their entire capital and energy in the prosperous and growing city of Fort Wayne.

Our store in the east was a three story building, fifty-feet front, and when it is considered that the large capital invested there has been added to our Fort Wayne business, our patrons can naturally expect to find a much larger stock to select from than heretofore, and many other advantages that inevitably follow, through consolidation.

We wish to call special attention to the following great bargains that we offer as the attraction for the present week:

Fifteen pieces 42 inch imported striped Brilliantines reduced from $1.00 to 50c per yard. Cost 80c to import.

Twenty-five pieces 30-inch Wool Challies, new goods, reduced from 15 to 12½c.

Thirty-three pieces Sateens, our regular 15 and 17c goods, reduced to 12½c.

Forty-five pieces Cashmere Ombrey, (French Wash Goods), reduced from 37½ to 25c. We were sole agents for them in Fort Wayne, and the goods have only to be seen to be appreciated.

One case Wash Poplins reduced from 7 to 5c per yard.

The above reductions seem so great as to test the credulity of the general public, but our patrons are convinced that we do precisely what we advertise.

Bargains will be found in all departments this week.

STEWART ✦AND✦ HAHN

The Boston Store.

26 Calhoun street.

WANTED.

WANTED—A situation as bookkeeper or clerk in office or store. Good penman and accurate accountant. Address D., this office.

WANTED—A good girl to do general housework in a family of two. highest wages paid. Mrs. Max B. Fisher, 79 Griffith street.

WANTED—At once, three Ladies and two Gentlemen, to solicit. Bring reference. Steady employment; $15.00 per week. Call on or address, No. 19, Schmitz Block, Fort Wayne, Ind. 19-2t

WANTED—Reliable local and travelling salesmen. Positions permanent. Special inducements now; fast-selling specialties. Don't delay. Salary from start. BROWN BROS., Nurserymen, Chicago, Ill. jan28-cod6m

REAL ESTATE.

List you property with us, we have calls that we cannot supply.
Have you dwellings to rent, list them to us, we can't supply the demand.
Are you in need of Fire or Tornado Insurance, give us a call. Our companies are first-class.

SCHRADER & WILSON AGENCY,
Successors to H. C. Schrader,
feb8-tf 46 Harrison St.

FOR SALE.

FOR SALE—A good family horse, buggy, harness and sleigh. Enquire of Chas. Taylor, 38 Summit street. 12-tf

FOR SALE—Forty desirable lots in John Taylor's addition, opposite Concordia college, on Washington, Wayne and Erie streets; also, six houses and lots on Erie street, one lot on East Washington street, 62½x150 feet, east of the First Presbyterian church. Also two manufacturing establishments. Enquire of John Taylor, corner of Hanover and East Washington street. 27-eod-tf

FOR RENT.

FOR RENT—Office room over Ruhme's abstract office, 26 Court street. Enquire of Clark Fairbank, next door. 19-6t

FOR RENT—Brick dwelling No. 54 East Washington street, eight rooms, good cellar and cistern, natural and coal gas. Possession given about June 25. Enquire of S. A. Burrows, at 19 and 21 E. Columbia street. 19-tu-thur-sat

FOR RENT—Handsome modern dwelling of nine rooms, new and complete, with every convenience, including bath, hot and cold water, natural gas, etc., and centrally located in desirable neighborhood. J. F. Curtice, Trentman building. 17-5t

PROFESSIONAL.

DOCTOR MARY WHERY, Physician and Surgeon. Office and residence 26 Madison street. Special attention to ladies. Office hours from 9 a. m. to 3 p. m.; from 7 p. m. to 8 p. m.

An Easy Way to Present Your Minister With a New Suit of Clothes.

THE GLOBE One-Price Clothiers and Furnishers,

Will present to the most popular minister a HANDSOME BROAD CLOTH SUIT OF CLOTHES. This includes Bishops, Priests, Rectors and Ministers of ALL denominations. The Minister receiving the largest number of Coupons will HAVE MADE TO HIS MEASURE a handsome Broad Cloth Suit, costing $50.00.

I vote for..............................

of .... Church.

Anyone can vote and as often as they please, by using coupon cut from this paper. Ballot to close Aug. 15. Cut this out and send to the

GLOBE,

One-Price Clothiers and Furnishers, Corner Calhoun and Main streets.

A full and complete line of

Spectacles ✦ and ✦ Eye ✦ Glasses,

To suit all sights and at prices to suit all purses, may be obtained from

MEYER BROS. & CO.,

Chemists and Druggists, No. 2 Keystone Block and 9 W. Columbia St., Fort Wayne, Ind. Prices from 25c to $5.00 per pair. The eyes carefully tested and suitable glasses fitted.

THE WONDERFUL

Success with which we are meeting in our Special Suit Sale, is simply amazing. From the opening of our doors last Monday morning, hundreds have taken advantage of it and by the end of the week we shall have sufficiently reduced our stock of fine suits.

$17.00

Remember takes any Suit in our house for the remainder of this week, only. This Special Sale CLOSES SATURDAY NIGHT.

DO YOU REALIZE

What this awful sacrifice means!

$28.00 Prince Albert Suits for	$17.00
$25.00 Frock " "	$17.00
$22.00 Cutaway " "	$17.00
$20.00 Sack " "	$17.00

You will never have such a bargain offered you again this season.

HOT WEATHER

Hot weather seasonables in thin clothing, Dusters, light underwear, flannel shirts, straw hats, feather weight neckwear, silk shirts, tennis belts, etc. All at the lowest prices.

Sam, Pete & Max.

The Bargain Givers.